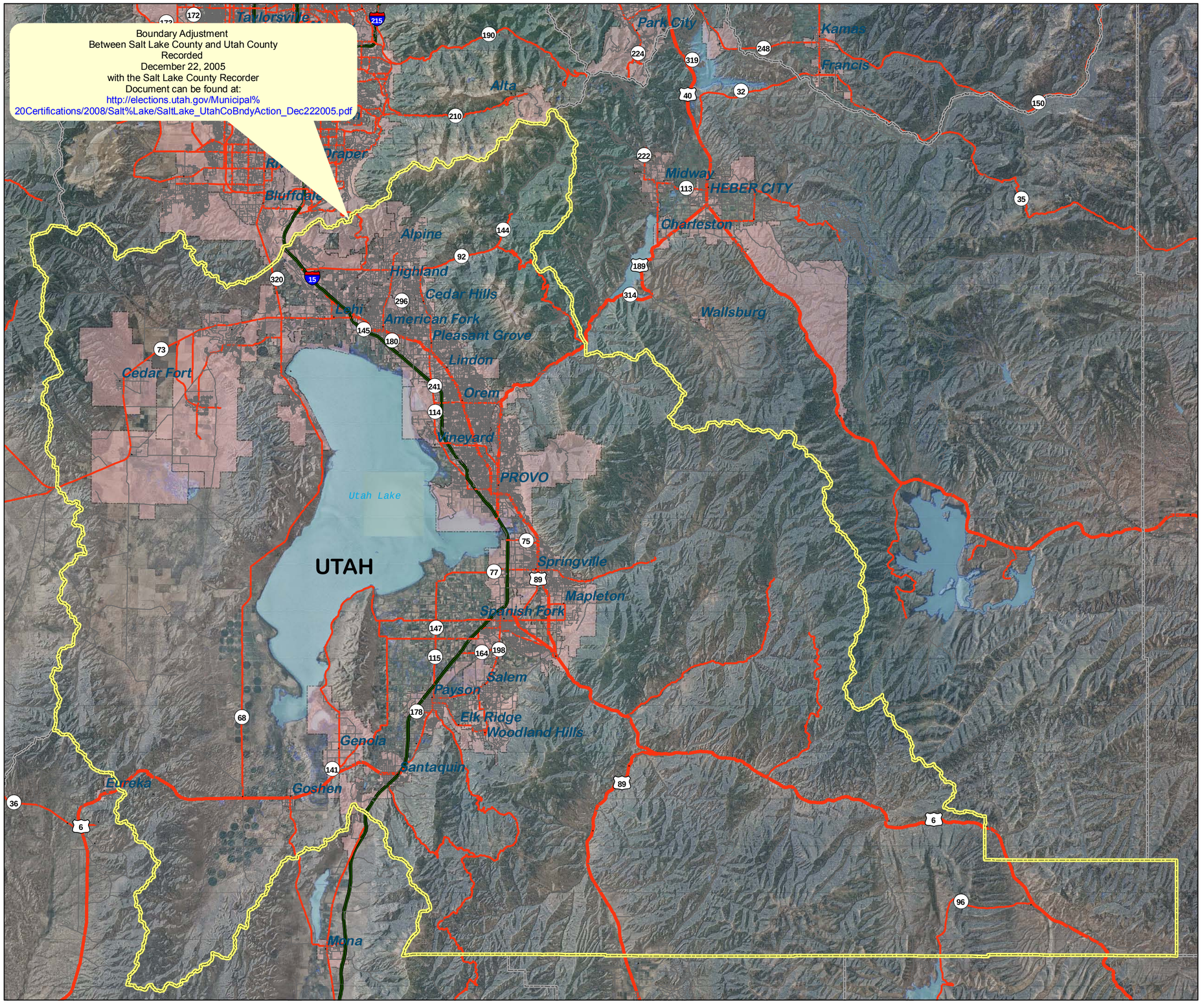

Location Map

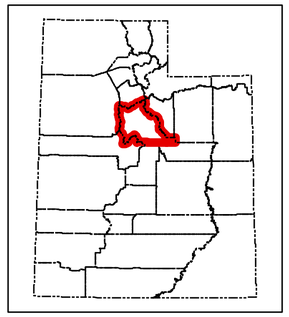

Legend

- Selected County
- County Boundaries
- Municipalities

Utah Streets & Roads

- Freeway
- US Highway
- State Highway
- Local

Description

The geographic boundaries of Utah County are described as follows:

Beginning at the point of intersection of the Wasatch Range with the summit of the range crossing from the Wasatch to the Oquirrh Mountains, thence westerly along said last mentioned summit to a point at N 2239293.445 m E 473807.614 m (NAD 83 HARN Coordinates), from a survey done by Salt Lake County Surveyors Office for a boundary adjustment with Utah County, done October 25, 2005, and includes the following 69 calls;

thence N 77°05'24" W 1426.57'; thence S 59°45'32" W 1906.52'; thence S 38°44'00 W 726.01'; thence S 86°52'40" W 1554.18'; thence S 36°53'48" W 897.99', to a point that is N 34°58'33" E 1619.45', from the Southeast corner of Section 9 Township 9 South Range 1 East; thence N 89°53'02" W 548.47'; thence S 00°00'25" W 180.74'; thence curve Left Arc Len. 62.09' Radius 5000' Chord S 00°13'15" E 62.09'; thence S 00°34'35" E 95.94'; thence S 89°25'25" W 410'; thence S 04°25'25" W 129.31'; thence curve Right Arc Len. 70.57' Radius 200' Chord S 14°31'54" E 70.20'; thence S 24°38'22" W 40.18'; thence Curve Left Arc Len. 193.25' Radius 180' Chord S 06°07'02" E 184.10'; thence Curve Right Arc Len. 702.67' Radius 550' Chord S 00°16'24" E 655.85'; thence Curve Right Arc Len. 430.13' Radius 1475' Chord S 44°40'52" W 428.61'; thence Curve Left Arc Len. 187.74' Radius 300' Chord S 35°06'27" W 184.69'; thence Curve Left Arc Len. 53.85' Radius 1573.88' Chord S 16°11'59" W 53.85'; thence Curve Left Arc Len. 253.16' Radius 1573.88' Chord S 10°36'42" W 252.89';thence Curve Left Arc Len. 178.49' Radius 300' Chord S 11°02'28" E 175.87'; thence Curve Right Arc Len. 175.10' Radius 300' Chord S 11°21'53" E 172.63'; thence Curve Left Arc Len. 328.37' Radius 1190.16' Chord S 02°32'53" E 327.33'; thence S 79°24'56" W 120'; thence Curve Right Arc Len. 207.30' Radius 997' Chord S 85°22'19" W 206.92'; thence Curve Right Arc Len. 177.81' Radius 997' Chord N 83°33'44" W 177.58'; thence Curve Left Arc Len. 128.35' Radius 153' Chord S 77°30'54 W 124.62'; thence S 53°28'59" W 233.34'; thence N 36°31'01" W 149.87'; thence S 48°53'46" W 81.17'; thence N 41°23'50" W 156.43' thence Curve Right Arc Len. 189.56' Radius 241.06' Chord S 70°57'15" W 184.71'; thence N 88°21'01" W 126.50'; thence Curve Left Arc Len. 353.81' Radius 287.54' Chord S 58°24'00" W 331.91'; thence N 64°21'29" W 52.49'; thence Curve Right Arc Len. 242.21' Radius 394' Chord N 46°44'48" W 238.42'; thence N 29°06'07" W 151.89'; thence Curve Right Arc Len. 173.12' Radius 208' Chord N 05°17'29" W 168.17'; thence Curve Left Arc Len. 161.40' Radius 153' Chord N 11°40'03" W 154.02';thence Curve Right Arc Len. 114.25' Radius 257' Chord N 29°09'05" W 113.32'; thence N 16°24'55" W 143.67'; thence Curve Right Arc Len. 122.35' Radius 773' Chord S 77°35'37" W 122.22'; thence Curve Right Arc Len. 209.97' Radius 773' Chord S 89°54'35" W 209.32'; thence N 82°18'32" W 133.62'; thence Curve Left ArcLen. 452.23' Radius 500' Chord S 71°46'50" W 436.97'; thence S 45°52'11" W 447.88'; thence Curve Right Arc Len. 198.37' Radius 280' Chord S 66°09'56" W 194.25'; thence S 86°27'41" W 240.77'; thence Curve Left Arc Len. 345.64' Radius 200' Chord S 36°57'05" W 304.21'; thence S 12°33'30" E 93.53'; thence Curve Right Arc Len. 275.62' Radius 200' Chord S 26°55'17" W 254.32'; thence S 66°24'04" W 67.75'; thence Curve Left Arc Len. 304.58' Radius 200' Chord S 22°46'26" W 275.99'; thence S 20°51'12" E 175.21'; thence Curve Right Arc Len. 619.76' Radius 275' Chord S 43°42'36" W 496.68'; thence N 71°43'36' W 78.13'; thence Curve Left Arc Len. 142.49' Radius 200' Chord S 87°51'50" W 139.49'; thence S 67°27'16" W 41.46'; thence Curve Right Arc Len. 370.35' Radius 600' Chord S 85°08'15" W 364.50'; thence N 77°10'47" W 382.26'; thence Curve Left Arc Len. 452.32' Radius 250' Chord S 50°59'19" W 393.10'; thence S 00°50'35" E 87.56'; thence Curve Right Arc Len. 81.56' Radius 200' Chord S 10°50'23" W 81'; thence S 22°31'21" W 275.70'; thence Curve Right Arc Len. 215.75' Radius 200' Chord S 53°25'36" W 205.44'; thence S 84°19'51" W 64.85'; thence Curve Left Arc Len. 79.78' Radius 250' Chord S 75°11'18" W 79.44'; thence N 65°17'43" W 89.49'; thence N 56°17'24" W 621.79'; thence S 60°48'33" W 790.45' to a point at N 2237195.886 m E 469224.891 m (NAD 83 HARN Coordinates); thence to the summit of the range between the Cedar and Rush Valleys; thence southerly along said summit to the summit of the range between the Tintic Valley and the Goshen and CedarValleys; thence southerly along said last mentioned summit to, and thence easterly along, the summit between Goshen and Juab Valleys to, and thence northeasterly along, the summit of the high ground and range of mountains between Utah and Juab Valleys to the summit of the Nebo Range; thence southeasterly along said summit to the line between townships 11 and 12 south; thence east to the line between ranges 9 and 10 east; thence north to the township line between townships 10 and 11 south; thence west to a point due south of the point where the wagon road from Spanish Fork to White River as it existed in February, 1880, crossed the summit of the divide south of the Strawberry Valley; thence north to said last mentioned point of crossing; thence northwesterly along the summit of the range passing around the headwaters of Spanish Fork and Hobble Creeks to a point south of the point on the Provo River one-fourth of a mile upstream from the middle of the mouth of the north fork of said river; thence north to the summit of the range passing around the headwaters of Battle and American Fork Creeks; thence following said summit to the point of beginning.

Narrative

This map has been created to fulfill the requirements under Section **17-50-104**, State of Utah Code: Counties of the state – County boundaries maintained by Lieutenant Governor.

The counties of the state are those whose geographic boundaries are described in the official county boundary records maintained by the office of the lieutenant governor and may be changed only in accordance with the provisions of this title.The office of the lieutenant governor shall maintain the official county boundaries for the counties of the state and update those boundaries upon the lieutenant governor's issuance, under Section **67-1a-6.5**, of an applicable certificate, as defined in that section.

The county boundary described on this map has been created from the original county description. If changes have been made to the county boundary in accordance with the provisions outlined in state code, the changes are shown in the graphic representation f the boundary; the calls from the boundary adjustment plat have been added to the original description and a reference to the certification document points to the area of change. This map provides a general graphic location of the boundary without being tied to the ground using the Public Land Survey System.

If more accurate information is needed, a ground survey is required.

DRAFT

Certification

I Sean A. Fernandez, Professional Land Surveyor, as prescribed by the laws of the State of Utah and holding license No. 312775 do hereby certify: That this map was prepared by me or under my direction together with the best available data; That due care was exercised in preparing this map; That this map is a geographic representation of the County Boundary to the best of my knowledge and conviction.

Greg Bell
LIEUTENANT GOVERNOR

Utah State Capitol
Suite 220
Salt Lake City UT 84114

elections@utah.gov

0 3.5 7 14 Miles

1 inch equals 4.34 miles

Sean A. Fernandez PLS
STATE CADASTRAL SURVEYOR

Automated Geographic Reference Center (AGRC)
1 State Office Building, Rm 5130
Salt Lake City, Ut 84114

http://gis.utah.gov/surveyresources

N W E S

Utah County Boundary Map

Drawn By: Mike Heagin	Checked by: Sean Fernandez PLS

Print Date: June 7, 2010