

STATE OF UTAH



OFFICE OF THE LIEUTENANT GOVERNOR

CERTIFICATE OF ANNEXATION

I, GREG BELL, LIEUTENANT GOVERNOR OF THE STATE OF UTAH, HEREBY CERTIFY THAT there has been filed in my office a notice of annexation of the JORDAN VALLEY WATER CONSERVANCY DISTRICT, dated August 12th, 2009, complying with Section 17B-1-414, Utah Code Annotated, 1953, as amended.

NOW, THEREFORE, notice is hereby given to all whom it may concern that the attached is a true and correct copy of the notice of annexation, referred to above, on file with the Office of the Lieutenant Governor pertaining to the JORDAN VALLEY WATER CONSERVANCY DISTRICT, located in Salt Lake County, State of Utah.

IN TESTIMONY WHEREOF, I have hereunto set my hand and affixed the Great Seal of the State of Utah at Salt Lake City, this 10th day of December, 2009.



GREG BELL
Lieutenant Governor

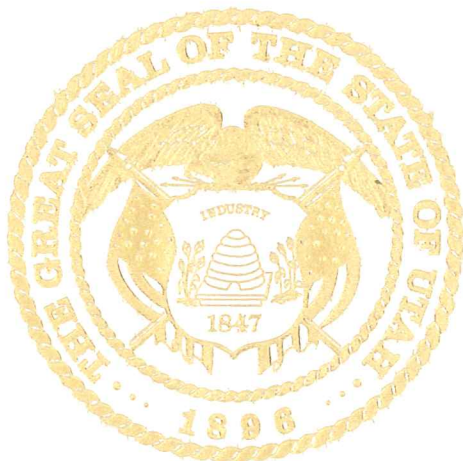



JORDAN VALLEY WATER
CONSERVANCY DISTRICT

Delivering Quality Every Day

8215 South 1300 West • PO Box 70 • West Jordan, UT 84088-0070 • Ph: 801.565.4300 • Fax: 801.565.4399

Richard P. Bay, General Manager/CEO
Barton A. Forsyth, Assistant General Manager, Water Supply/Water Quality
Alan E. Packard, Assistant General Manager, Chief Engineer

Board of Trustees

Steven L. Taggart, Chair
Margaret K. Peterson, Vice-chair
J. Lynn Crane
Dale F. Gardiner
Royce A. Gibson
W. Richard McDonald
Ronald E. Sperry
Lyle C. Summers
Gary C. Swensen

December 4, 2009

Mr. Greg Bell, Lieutenant Governor
State of Utah
Utah State Capitol
Suite 220
Salt Lake City, UT 84114

Subject: Notice of Impending Boundary Action

Dear Lieutenant Governor Bell,

Jordan Valley Water Conservancy District (Jordan Valley) was established in 1951 in accordance with the Utah Water Conservancy District Act to develop and deliver water supplies to the public residing within its service area. Consistent with the provisions of the Act, Jordan Valley was granted limited taxing authority on property within its corporate boundaries.

Periodically, Jordan Valley reviews the Salt Lake County and Utah County Assessors' records to verify that property which has been annexed into any of Jordan Valley's member agency municipal boundaries is appropriately annexed into Jordan Valley. A number of properties within the City of West Jordan have been identified which need to be annexed into Jordan Valley. In order to update its service area boundaries to include those identified properties, the Jordan Valley board adopted a resolution (copy attached) which approves the annexation of those properties into the Jordan Valley corporate boundaries.

Jordan Valley herewith submits with this Notice a copy of an approved local entity plat as required by Utah Code Ann. §§17B-1-414 and 67-1a-6.5 (Supp. 2009). I hereby verify, on behalf of Jordan Valley, that all requirements applicable to the annexation and to the boundary action have been met. Thank you for your assistance with this matter. Please call me at 801-565-4300 if you have any questions.

Best Regards,

Richard P. Bay, P. E.
CEO/General Manager

yae

Received

DEC 10 2009

Greg Bell
Lieutenant Governor

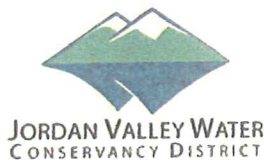

Resolution of the Board of Trustees

RESOLUTION NO. 09-15

APPROVING ANNEXATION OF LANDS INTO THE JORDAN VALLEY WATER CONSERVANCY DISTRICT

WHEREAS, West Jordan City is a wholesale customer of the Jordan Valley Water Conservancy District; and,

WHEREAS, West Jordan City has annexed additional real property into its geographical municipal boundaries, and that property is currently outside the boundaries and service area of the Jordan Valley Water Conservancy District; and,

WHEREAS, the Jordan Valley Water Conservancy District has the statutory authority to annex that same real property, and intends to do so by this Resolution,

NOW, THEREFORE, BE IT RESOLVED by the Jordan Valley Water Conservancy District Board of Trustees:

1. The Board of Trustees of the Jordan Valley Water Conservancy District ("District") finds that the District is a water conservancy district organized in 1951 and existing under the Utah Water Conservancy District Act, Utah Code Ann. (Supp. 2008) §§ 17B-2a-1001 et seq.;
2. The Board finds that the District provides both wholesale and retail culinary water service within its geographical service area situated in parts of Salt Lake and Utah Counties;
3. The Board finds that West Jordan City ("City") is a municipality organized and existing under Utah law and that it operates a system for the retail distribution of water within its geographical municipal boundaries;
4. The Board finds that the District provides wholesale culinary water service to the City pursuant to a written agreement between the parties, and that the City acquires the wholesale water service from the District and, in turn, provides it as a retail service;

5. The Board finds that the City is now located at least partly within the District;

6. The Board finds that in past years, the real property described on attached Exhibit 1 ("the Lands") was duly annexed by the City, pursuant to Utah law, into the City's geographical municipal boundaries;

7. The Board finds that the City intends, after the City's annexation, to provide to the Lands the same retail water service that the District provides to the City as a wholesale service;

8. The Board finds that the Lands are now outside the District's boundaries;

9. The Board finds that no part of the Lands is within the boundaries of another local district that provides the same wholesale service as the District;

10. The Board finds that the Lands may be benefited by annexation into the District in that over time they may have access to the District's water supply, facilities, and services;

11. The Board finds that annexation of the Lands into the District will not impair or adversely affect: (a) the District's organization; (b) the District's rights in or to property; (c) any of the District's other rights or privileges; or, (d) any contract, obligation, lien, or charge for or upon which the District might be liable or chargeable had the change of boundaries not been made;

12. The Board finds that the proposed annexation does not jeopardize the prompt payment of principal and interest on the bonds of the District now outstanding or of the payment by the District of installments of indebtedness or obligations under any contract;

13. The Board hereby approves annexation of the Lands into the District, subject to the satisfaction of the following specific, reasonable, and appropriate conditions precedent:

(a) The District has entered into an agreement with the United States that requires the consent of the United States for annexation of territory into the District. Accordingly, within two (2) business days following the execution of this Resolution, the District shall take such action(s) as it deems appropriate to obtain the formal, written approval of the Bureau of Reclamation to the annexation of the Lands into the District on the terms set forth in this Resolution. The annexation of the Lands into the District shall not be effective unless and until written consent of the United States is obtained and filed with the Board. The Clerk of the District is authorized and directed to note the date of the receipt in the space indicated below and to give written notice of the receipt to the City; and,

(b) As soon as practicable after the timely satisfaction of the terms of subparagraph 13(a), if ever, the Board shall file a notice with the Lieutenant Governor of the State of Utah, accompanied by a copy of this Resolution and either an accurate map depicting the boundaries of the Lands or a legal description of the Lands, adequate for purposes of the Salt Lake County Assessor and Recorder, and a certification by the Board that all requirements for annexation of the Lands have been complied with.

14. The Board determines that the proposed annexation shall be complete and effective upon the Lieutenant Governor's issuance to the Board of the certificate of annexation pursuant to Utah Code Ann. (Supp. 2008) § 17B-1-415 and § 67-1a-6.5, with copies sent as required by law, at which time:

(a) The Lands, as described in Exhibit 1, shall be annexed into the District;

(b) The Lands shall be subject to the District's lawful water rates, assessments, taxes, fees, rules, and regulations as adopted and/or amended from time to time; and,

(c) The Lands shall be assigned to the Fourth Division of the District.

15. This Resolution shall take effect immediately upon execution by an authorized member of the Board.

PASSED, ADOPTED, and APPROVED this 12th day of August, 2009.

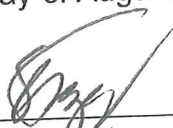

Steven L. Taggart
Chair of the Board of Trustees

ATTEST:

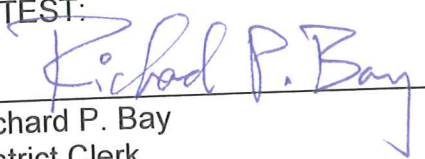

Richard P. Bay
District Clerk



Resolution of the Board of Trustees (No. 09-15)

August 12, 2009

Page 4

The written consent of the United States to the annexation contemplated by this Resolution, as set forth above in paragraph 13(a), was received and filed with the Board of Trustees on December 3, 2009.

Dated: December 4, 2009.

By:



Richard P. Bay
District Clerk

EXHIBIT 1

LEGAL DESCRIPTION OF THE LANDS
TO BE INCLUDED AND ANNEXED INTO THE JORDAN VALLEY WATER
CONSERVANCY DISTRICT

ROBINSON, BIEHN & BIEHN, INC.

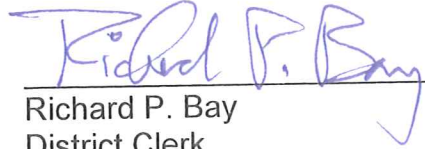
Professional Land Surveyors
5330 South 900 East, Suite 120
Salt Lake City, Utah 84117-7261
(801) 266-1118 • (801) 262-5814 Fax

Lee E. Robinson, PLS
Ted M. Biehn, PLS
Tim E. Biehn, PLS

September 10, 2006

Project: JVWCD Annexation Descriptions

Annexation Description #1:

A parcel of land located in Section 25, Township 2 South, Range 2 West, Salt Lake Base and Meridian, Salt Lake County Utah.

Beginning at the East Quarter Corner of Section 25; thence $S0^{\circ}08'59''W$ 2662.14 to the Southeast Corner of said Section 25; thence $N89^{\circ}40'55''W$ 2639.77 feet to the South Quarter Corner of said Section 25; thence $N89^{\circ}40'55''W$ 2616.96 feet to the Southwest Corner of said Section 25; thence $N0^{\circ}28'02''W$ 2657.85 feet to the West Quarter Corner of said Section 25; thence $N0^{\circ}28'05''W$ 2639.11 feet to the Northwest Corner of said Section 25; thence $S89^{\circ}56'47''E$ 2656.41 feet to the North Quarter Corner of said Section 25; thence $S0^{\circ}04'52''E$ 834.237 feet; thence East 586.87 feet; thence $S23^{\circ}23'58''W$ 755.40 feet; thence South 140.60 feet; thence $S89^{\circ}51'34''W$ 286.51 feet; thence $S0^{\circ}02'41''E$ 979.14 feet; thence $S89^{\circ}42'36''E$ 2648.16 feet to the point of beginning.

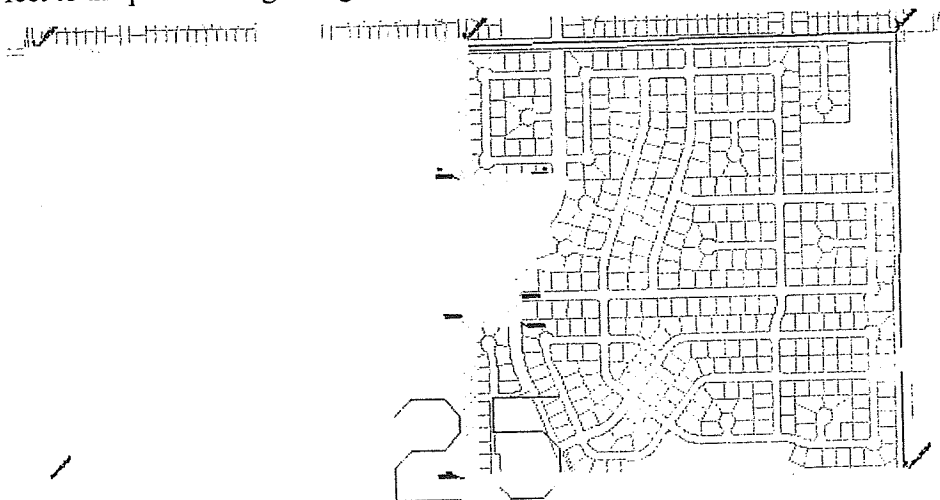

1/30/07

ROBINSON, BIEHN & BIEHN, INC.

Professional Land Surveyors
5330 South 900 East, Suite 120
Salt Lake City, Utah 84117-7261
(801) 266-1118 • (801) 262-5814 Fax

Lee E. Robinson, PLS
Ted M. Biehn, PLS
Tim E. Biehn, PLS

September 10, 2006
Project: JWCD Annexation Descriptions

Annexation Description #2:

All of that land located in Section 26, Township 2 South, Range 2 West, Salt Lake Base and Meridian, Salt Lake County Utah and being more particularly described as follows;

Beginning at the Northeast Corner of said Section 26; thence $S0^{\circ}28'05''E$ 2639.11 feet to the East Quarter Corner of said Section 26; thence $S0^{\circ}28'02''E$ 2657.85 feet to the Southeast Corner of said Section 26; thence $N89^{\circ}45'39''W$ 2668.19 feet to the South Quarter Corner of said Section 26; thence $N89^{\circ}45'47''W$ 2668.31 feet to the Southwest Corner of said Section 26; thence $N0^{\circ}12'17''W$ 2634.68 feet to the West Quarter Corner of said Section 26; thence $N0^{\circ}11'52''W$ 2635.18 feet to the Northwest Corner of said Section 26; thence $N89^{\circ}57'14''E$ 2656.26 feet to the North Quarter Corner of said Section 26; thence $N89^{\circ}56'34''E$ 2655.46 feet to the point of beginning.

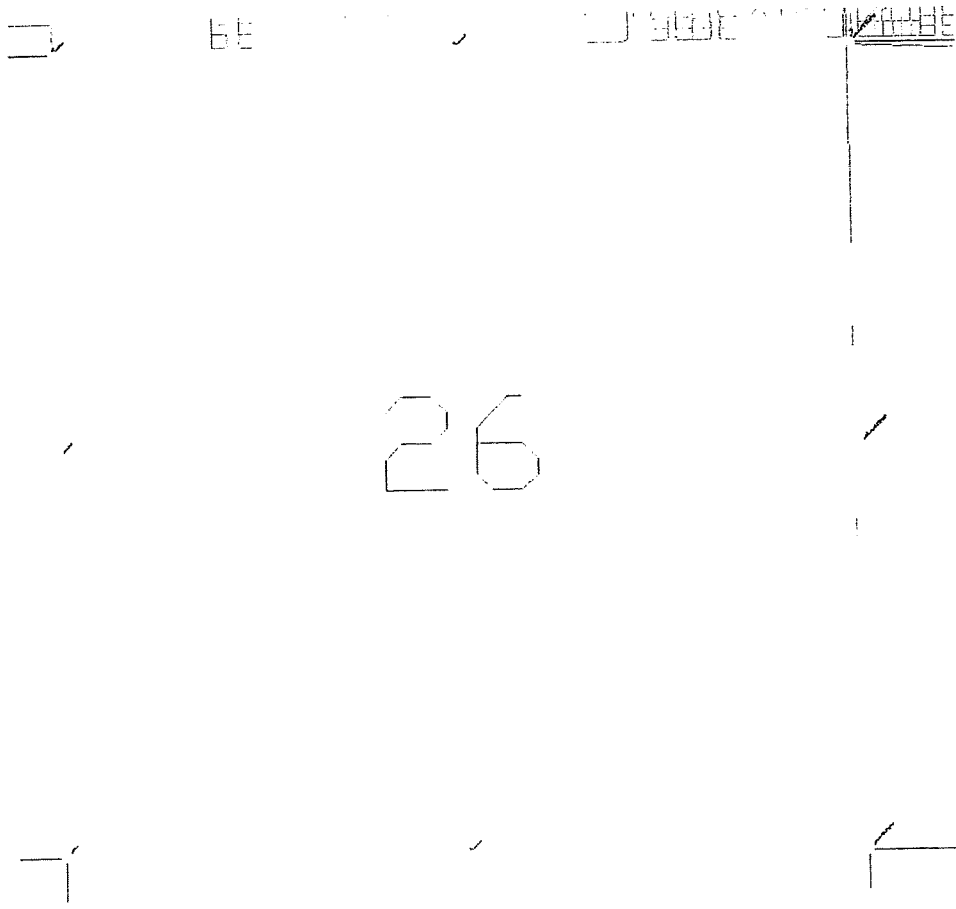

✓
LF
1-30-07

ROBINSON, BIEHN & BIEHN, INC.

Professional Land Surveyors
5330 South 900 East, Suite 120
Salt Lake City, Utah 84117-7261
(801) 266-1118 • (801) 262-5814 Fax

Lee E. Robinson, PLS
Ted M. Biehn, PLS
Tim E. Biehn, PLS

September 10, 2006
Project: JVWCD Annexation Descriptions

Annexation Description #3:

All of that land located in Section 27, Township 2 South, Range 2 West, Salt Lake Base and Meridian, Salt Lake County Utah and being more particularly described as follows;

Beginning at the Northeast Corner of said Section 27; thence $S0^{\circ}11'52''E$ 2635.18 feet to the East Quarter Corner of said Section 27; thence $S0^{\circ}12'17''E$ 2634.68 feet to the Southeast Corner of said Section 27; thence $N89^{\circ}50'47''W$ 2664.36 feet to the South Quarter Corner of said Section 27; thence $N89^{\circ}52'24''W$ 2668.18 feet to the Southwest Corner of said Section 27; thence $N0^{\circ}16'40''E$ 2640.98 feet to the West Quarter Corner of said Section 27; thence $N0^{\circ}17'20''E$ 2638.51 feet to the Northwest Corner of said Section 27; thence $S89^{\circ}44'10''E$ 2654.36 feet to the North Quarter Corner of said Section 27; thence $S89^{\circ}46'24''E$ 2633.61 feet to the point of beginning.

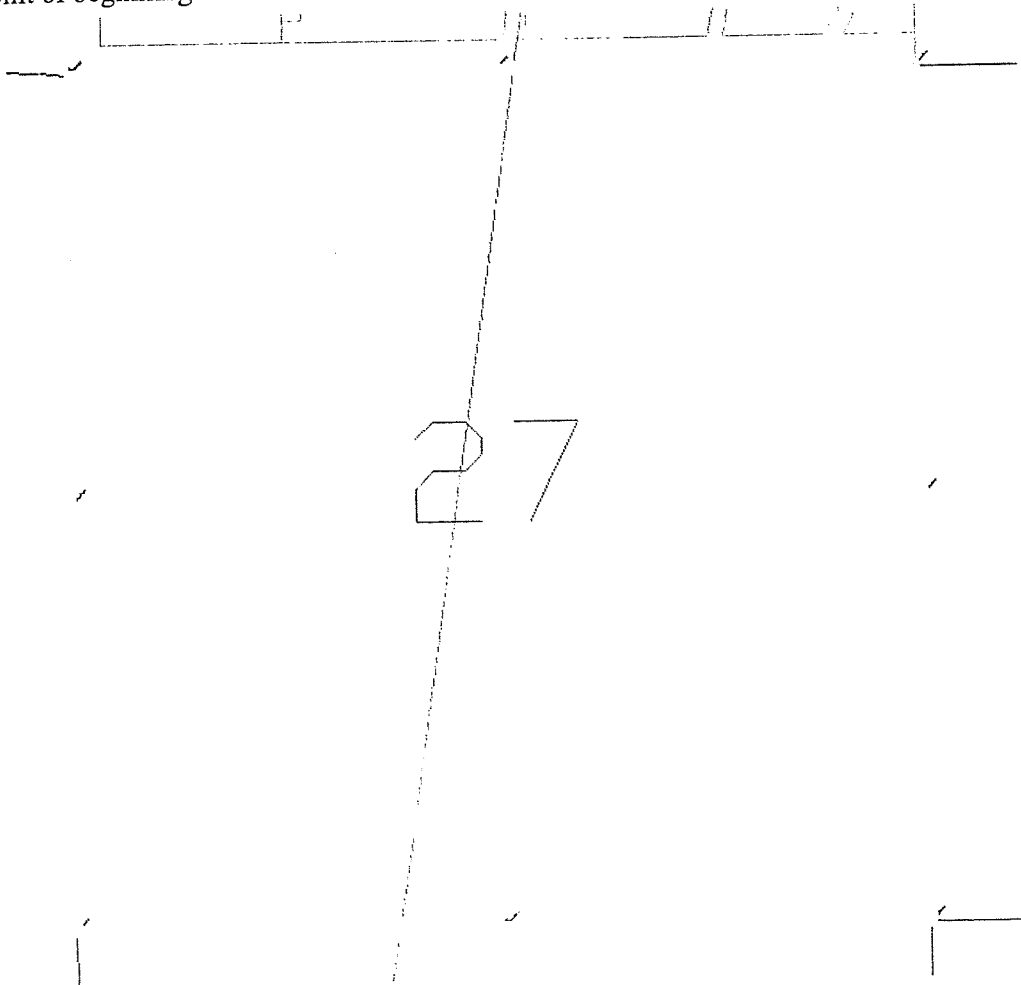

✓
1-30-07

ROBINSON, BIEHN & BIEHN, INC.

Professional Land Surveyors
5330 South 900 East, Suite 120
Salt Lake City, Utah 84117-7261
(801) 266-1118 • (801) 262-5814 Fax

Lee E. Robinson, PLS
Ted M. Biehn, PLS
Tim E. Biehn, PLS

September 10, 2006

Project: JVVCD Annexation Descriptions

Annexation Description #4:

All of that land located in Section 34, Township 2 South, Range 2 West, Salt Lake Base and Meridian, Salt Lake County Utah and being more particularly described as follows;

Beginning at the Northeast Corner of said Section 34; thence $S0^{\circ}20'06''E$ 2585.38 feet to the East Quarter Corner of said Section 34; thence $S0^{\circ}20'17''E$ 2585.67 feet to the Southeast Corner of said Section 34; thence $N89^{\circ}35'47''W$ 2648.01 feet to the South Quarter Corner of said Section 34; thence $N89^{\circ}36'15''W$ 2645.08 feet to the Southwest Corner of said Section 34; thence $N0^{\circ}46'01''W$ 2574.54 feet to the West Quarter Corner of said Section 34; thence $N0^{\circ}47'23''W$ 2573.01 feet to the Northwest Corner of said Section 34; thence $S89^{\circ}52'24''E$ 2668.18 feet to the North Quarter Corner of said Section 34; thence $S89^{\circ}50'47''E$ 2664.36 feet to the point of beginning.

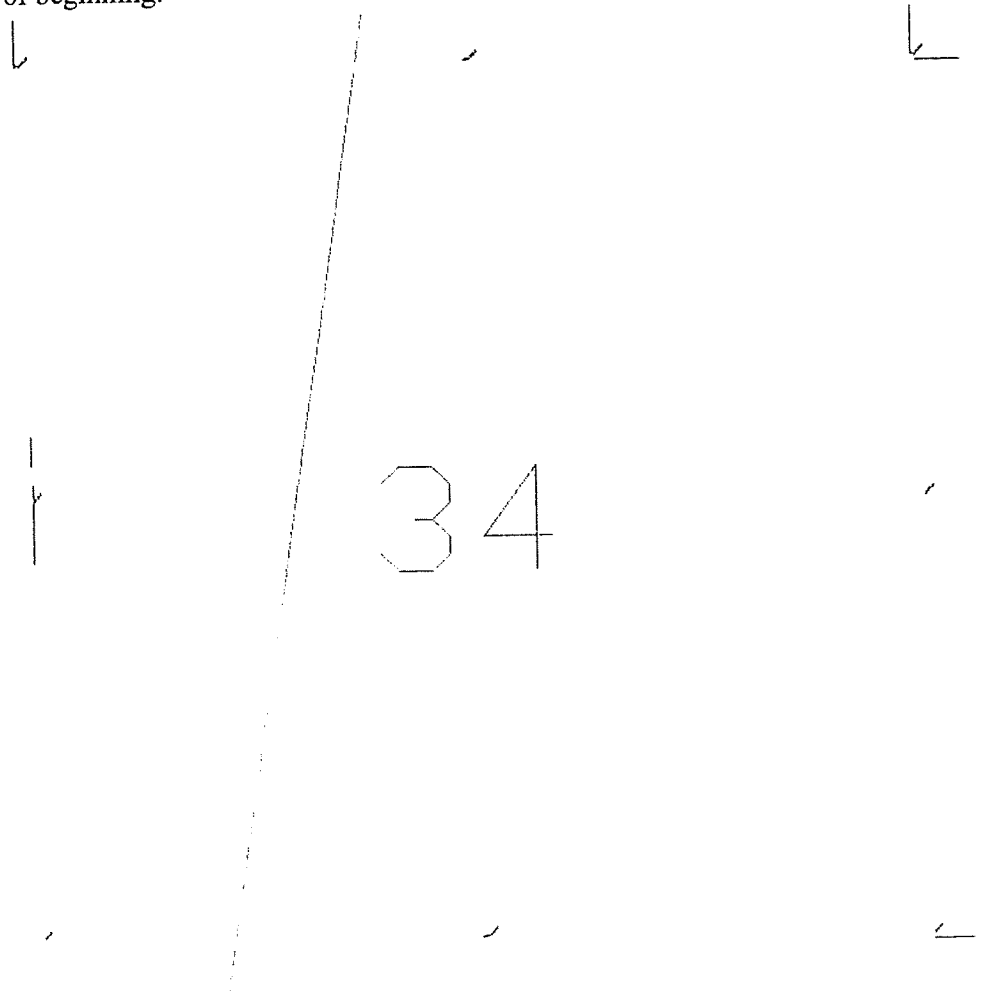

Serving Professional, Commercial & Governmental Clients Since 1983

LF
1-30-09

ROBINSON, BIEHN & BIEHN, INC.

Professional Land Surveyors
5330 South 900 East, Suite 120
Salt Lake City, Utah 84117-7261
(801) 266-1118 • (801) 262-5814 Fax

Lee E. Robinson, PLS
Ted M. Biehn, PLS
Tim E. Biehn, PLS

September 10, 2006

Project: JWCD Annexation Descriptions

Annexation Description #5:

A parcel of land located in Section 35, Township 2 South, Range 2 West, Salt Lake Base and Meridian, Salt Lake County Utah and being more particularly described as follows;

Beginning at the Northeast Corner of said Section 35; thence $S0^{\circ}04'54''W$ 2602.33 feet to the East Quarter Corner of said Section 35; thence $S0^{\circ}04'36''W$ 2602.50 feet to the Southeast Corner of said Section 35; thence $N89^{\circ}23'11''W$ 2649.39 feet to the South Quarter Corner of said Section 35; thence $N89^{\circ}24'07''W$ 1750.55 feet; thence $N0^{\circ}21'45''W$ 1293.08 feet; thence $N89^{\circ}29'23''W$ 898.67 feet to the section line; thence $N0^{\circ}20'17''W$ 1293.97 feet to the West Quarter Corner of said Section 35; thence $N0^{\circ}20'06''W$ 2585.38 feet to the Northwest Corner of said Section 35; thence $S89^{\circ}45'47''E$ 2668.31 feet to the North Quarter Corner of said Section 35; thence $S89^{\circ}45'39''E$ 2668.19 feet to the point of beginning.



35



✓
13007

ROBINSON, BIEHN & BIEHN, INC.

Professional Land Surveyors
5330 South 900 East, Suite 120
Salt Lake City, Utah 84117-7261
(801) 266-1118 • (801) 262-5814 Fax

Lee E. Robinson, PLS
Ted M. Biehn, PLS
Tim E. Biehn, PLS

September 10, 2006

Project: JWCD Annexation Descriptions

Annexation Description #6:

A parcel of land located in Section 36, Township 2 South, Range 2 West, Salt Lake Base and Meridian, Salt Lake County Utah and being more particularly described as follows;

Beginning at the Northeast Corner of said Section 36; thence $S0^{\circ}30'32''E$ 2028.45 feet along the section line; thence $S32^{\circ}57'05''W$ 312.24 feet; thence $S21^{\circ}17'49''E$ 246.96 feet; thence $S58^{\circ}48'53''W$ 5134.63 feet to the south line of said Section 36; thence $N89^{\circ}44'37''W$ 809.07 feet to the Southwest Corner of said Section 36; thence $N0^{\circ}04'36''E$ 2602.50 feet to the West Quarter Corner of said Section 36; thence $N0^{\circ}04'54''E$ 2602.33 feet to the Northwest Corner of said Section 36; thence $S89^{\circ}40'55''E$ 2616.96 feet to the North Quarter Corner of said Section 36; thence $S89^{\circ}40'55''E$ 2639.77 feet to the point of beginning.

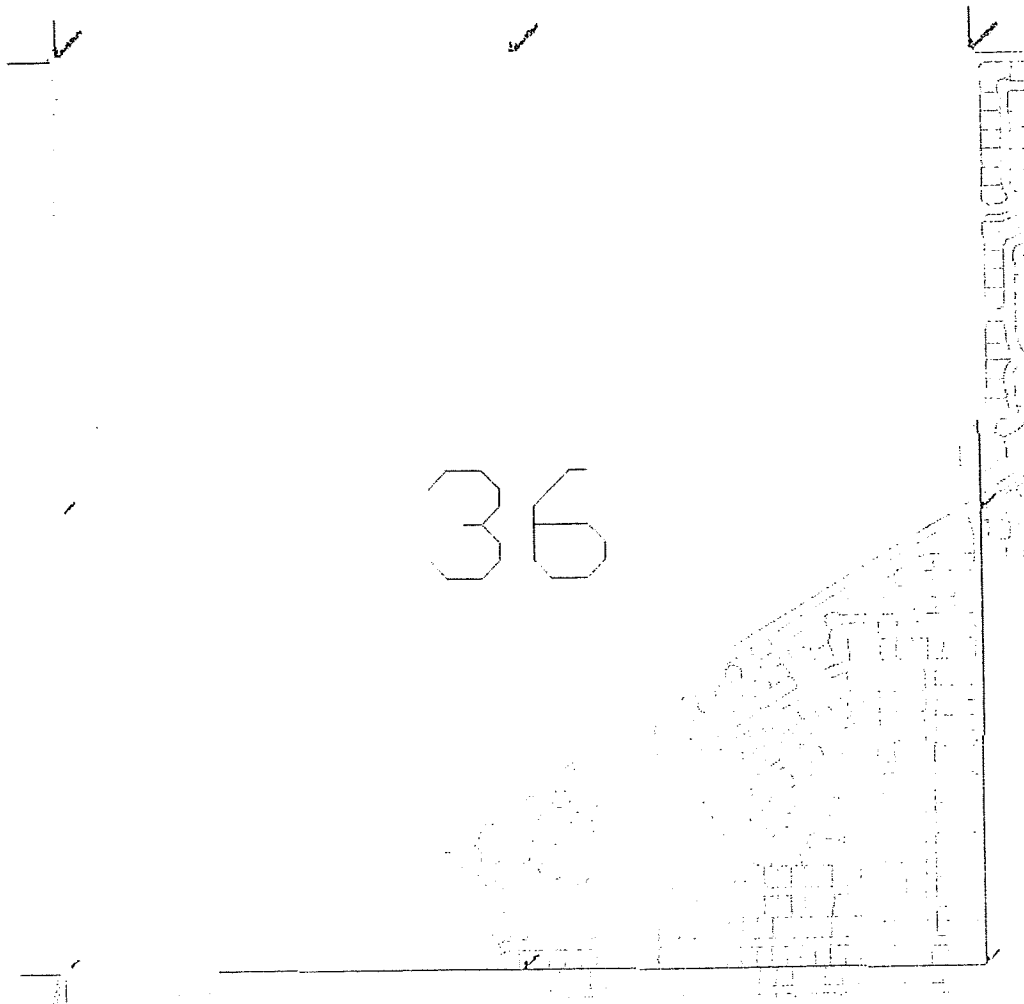

Serving Professional, Commercial & Governmental Clients Since 1983

✓
1/30/07

RBB

ROBINSON, BIEHN & BIEHN, INC.

Professional Land Surveyors
5330 South 900 East, Suite 120
Salt Lake City, Utah 84117-7261
(801) 266-1118 • (801) 262-5814 Fax

Lee E. Robinson, PLS
Ted M. Biehn, PLS
Tim E. Biehn, PLS

February 6, 2008

Project: JWCD Annexation Descriptions

Annexation Description #7r: (Section 28, T2S, R2W)

A parcel of land located in Section 28, Township 2 South, Range 2 West, Salt Lake Base and Meridian, Salt Lake County Utah and being more particularly described as follows;

Beginning at the Northeast Corner of said Section 28; thence $S0^{\circ}17'20''W$ 2638.50 feet to the East Quarter Corner of said Section 28; thence $S0^{\circ}16'39''W$ 2640.98 feet to the Southeast Corner of said Section 28; thence $N88^{\circ}43'39''W$ 2602.67 feet; thence $N88^{\circ}17'31''W$ 243.57 feet; thence $N1^{\circ}06'42''W$ 81.33 feet; thence $N89^{\circ}36'22''W$ 2656.99 feet to the Southwest Corner of said Section 28; thence $N0^{\circ}12'22''E$ 2638.47 feet; thence $N89^{\circ}32'39''E$ 2621.20 feet; thence $N0^{\circ}04'05''E$ 2586.23 feet; thence $S89^{\circ}41'29''E$ 26.31 feet to the North Quarter Corner of said Section 28; thence $S87^{\circ}23'40''E$ 2873.08 feet to the point of beginning.

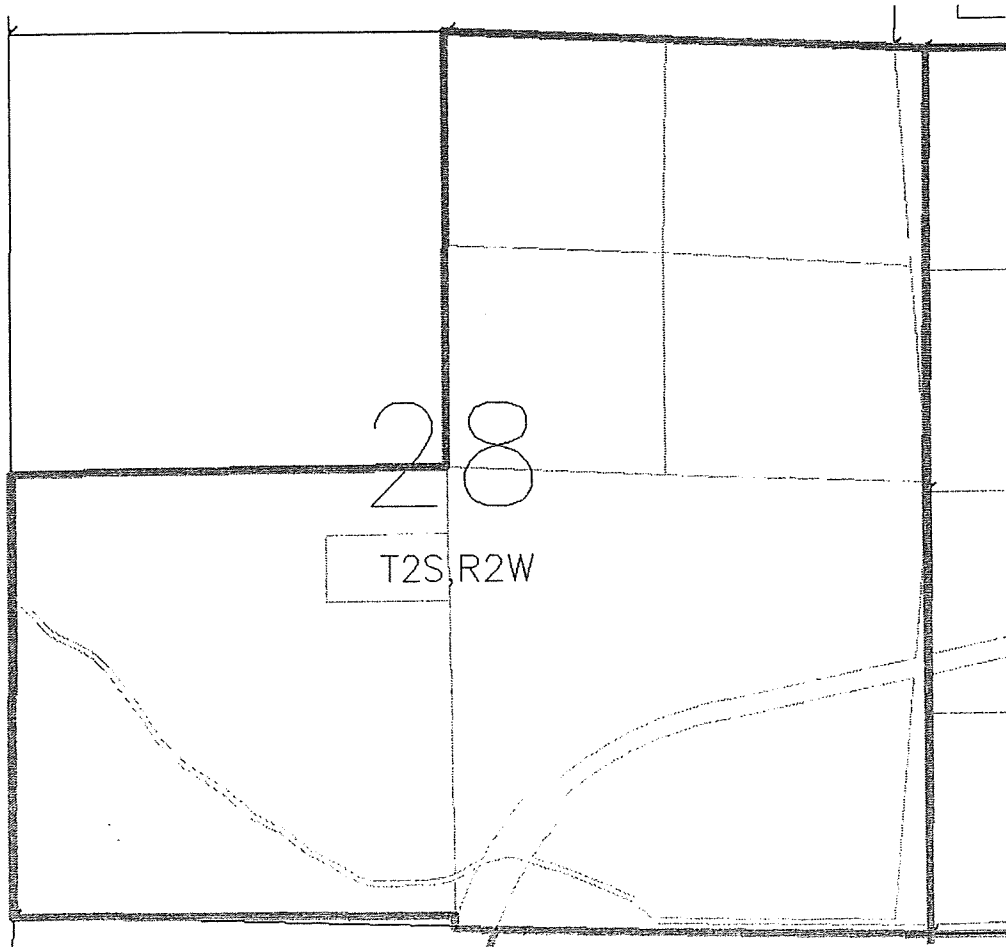

ROBINSON, BIEHN & BIEHN, INC.

Professional Land Surveyors

5330 South 900 East, Suite 120

Salt Lake City, Utah 84117-7261

(801) 266-1118 • (801) 262-5814 Fax

Lee E. Robinson, PLS

Ted M. Biehn, PLS

Tim E. Biehn, PLS

December 1, 2006

Project: JWCD Annexation Descriptions

Annexation Description #7: (Section 28, T2S, R2W)

All of that land located in Section 28, Township 2 South, Range 2 West, Salt Lake Base and Meridian, Salt Lake County Utah and being more particularly described as follows;

Beginning at the Northeast Corner of said Section 28; thence $S0^{\circ}17'20''W$ 2638.50 feet to the East Quarter Corner of said Section 28; thence $S0^{\circ}16'39''W$ 2640.98 feet to the Southeast Corner of said Section 28; thence $N88^{\circ}17'12''W$ 5506.45 feet to the Southwest Corner of said Section 28; thence $N0^{\circ}12'22''E$ 5259.66 feet to the Northwest Corner of said Section 28; thence $S89^{\circ}41'28''E$ 2641.12 feet to the North Quarter Corner of said Section 28; thence $S87^{\circ}23'40''E$ 2873.08 feet to the point of beginning.

l. |

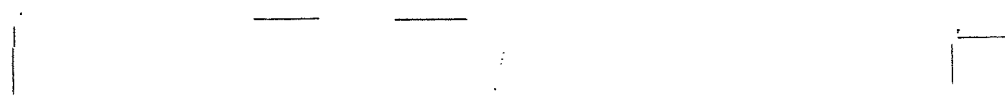

1.30 07

RBB

ROBINSON, BIEHN & BIEHN, INC.

Professional Land Surveyors
5330 South 900 East, Suite 120
Salt Lake City, Utah 84117-7261
(801) 266-1118 • (801) 262-5814 Fax

Lee E. Robinson, PLS
Ted M. Biehn, PLS
Tim E. Biehn, PLS

January 7, 2008

Project: JVWCD Annexation Descriptions

Annexation Description #8r: (Section 33, T2S, R2W)

All of that land located in Section 33, Township 2 South, Range 2 West, Salt Lake Base and Meridian, Salt Lake County Utah and being more particularly described as follows;

Beginning at the Northeast Corner of said Section 33; thence $S0^{\circ}47'24''E$ 2573.01 feet to the East Quarter Corner of said Section 33; thence $S0^{\circ}46'01''E$ 2574.54 feet to the Southeast Corner of said Section 33; thence $N89^{\circ}34'58''W$ 2645.11 feet to the South Quarter Corner of said Section 33; thence $N89^{\circ}47'14''W$ 266.32 feet; thence $N3^{\circ}19'07''W$ 1331.10 feet; thence $N89^{\circ}59'59''E$ 338.23 feet; thence $N0^{\circ}04'41''E$ 1221.06 feet; thence $N88^{\circ}16'11''E$ 74.82 feet; thence $N3^{\circ}34'31''E$ 335.30 feet; thence $N3^{\circ}09'51''W$ 291.29 feet; thence $N13^{\circ}04'08''W$ 940.40 feet; thence northeasterly 1110.31 feet along the arc of a 2019.92 foot radius curve to the right through a central angle of $31^{\circ}29'39''$ (chord bears $N5^{\circ}44'11''E$ 1096.38 feet); thence $S88^{\circ}43'39''E$ 2602.67 feet to the point of beginning.

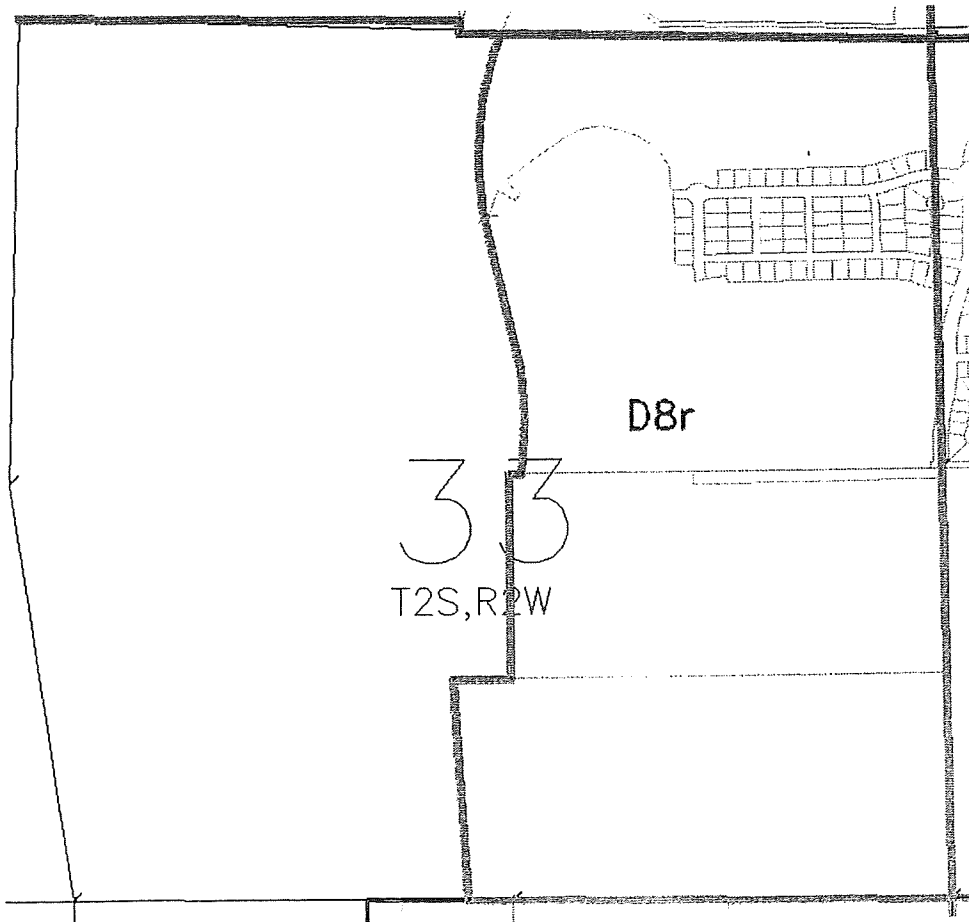

Serving Professional, Commercial & Governmental Clients Since 1983

270'

ROBINSON, BIEHN & BIEHN, INC.

Professional Land Surveyors
5330 South 900 East, Suite 120
Salt Lake City, Utah 84117-7261
(801) 266-1118 • (801) 262-5814 Fax

Lee E. Robinson, PLS
Ted M. Biehn, PLS
Tim E. Biehn, PLS

December 5, 2006

Project: JWCD Annexation Descriptions

Annexation Description #8: (Section 33, T2S, R2W)

All of that land located in Section 33, Township 2 South, Range 2 West, Salt Lake Base and Meridian, Salt Lake County Utah and being more particularly described as follows;

Beginning at the Northeast Corner of said Section 33; thence $S0^{\circ}47'24''E$ 2573.01 feet to the East Quarter Corner of said Section 33; thence $S0^{\circ}46'01''E$ 2574.54 feet to the Southeast Corner of said Section 33; thence $N89^{\circ}34'58''W$ 2645.11 feet to the South Quarter Corner of said Section 33; thence $N89^{\circ}35'20''W$ 2645.16 feet to the Southwest Corner of said Section 33; thence $N8^{\circ}13'50''W$ 2522.27 feet to the West Quarter Corner of said Section 33; thence $N1^{\circ}35'39''E$ 2778.27 feet to the Northwest Corner of said Section 33; thence $S88^{\circ}17'12''E$ 5506.45 feet along the section line to the point of beginning.

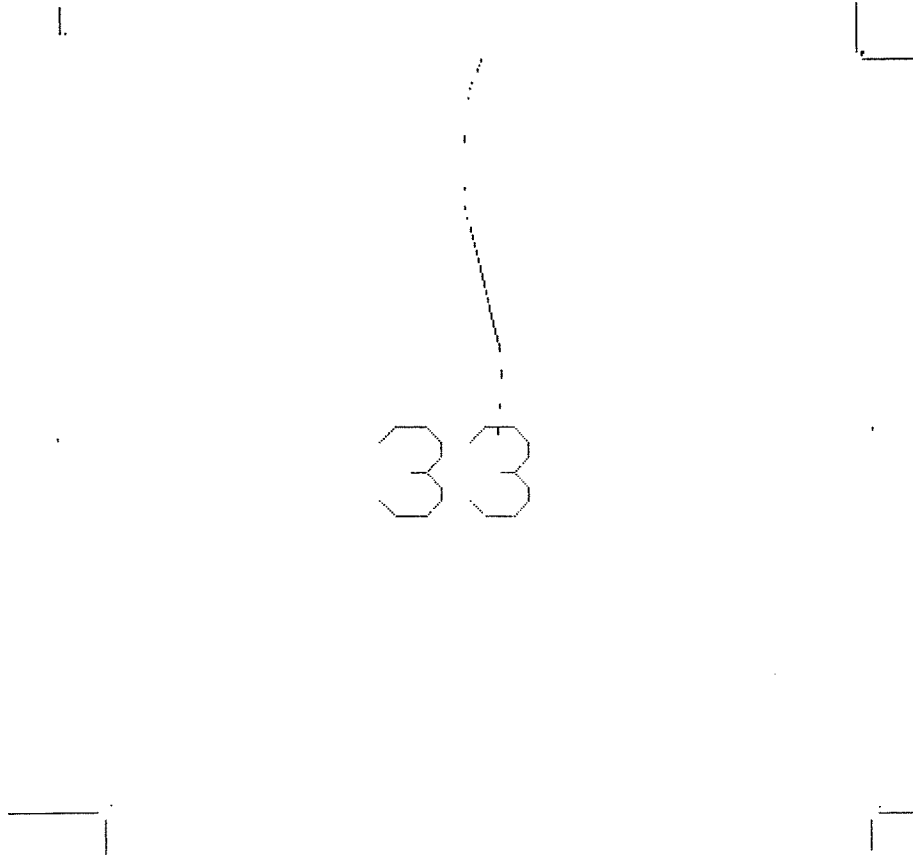

ROBINSON, BIEHN & BIEHN, INC.

Professional Land Surveyors
5330 South 900 East, Suite 120
Salt Lake City, Utah 84117-7261
(801) 266-1118 • (801) 262-5814 Fax

Lee E. Robinson, PLS
Ted M. Biehn, PLS
Tim E. Biehn, PLS

December 7, 2006

Project: JWCD Annexation Descriptions

Annexation Description #9: (Section 30, T2S, R1W)

A parcel of land located in Section 30, Township 2 South, Range 1 West, Salt Lake Base and Meridian, Salt Lake County Utah and being more particularly described as follows;

Beginning at the Northwest Corner of said Section 30; thence S88°57'50"E 973.10 feet along the section line; thence S19°44'55"E 709.04 feet; thence southerly, 1617.54 feet along the arc of a 3531.57 foot radius curve to the right through a central angle of 26°14'34" (chord bears S5°48'30"E 1603.43 feet); thence S5°48'13"W 1378.47 feet; thence S8°08'09"W 632.98 feet; thence southerly 1090.10 feet along the arc of a 3307.53 foot radius curve to the left through a central angle of 18°53'01" (chord bears S4°33'47"E 1085.17 feet) to a point on the south line of said Section 30; thence N89°43'25"W 1246.42 feet to the Southwest Corner of said Section 30; thence N0°08'59"E 2662.14 feet to the West Quarter Corner of said Section 30; thence N0°07'47"E 2691.85 feet to the point of beginning.

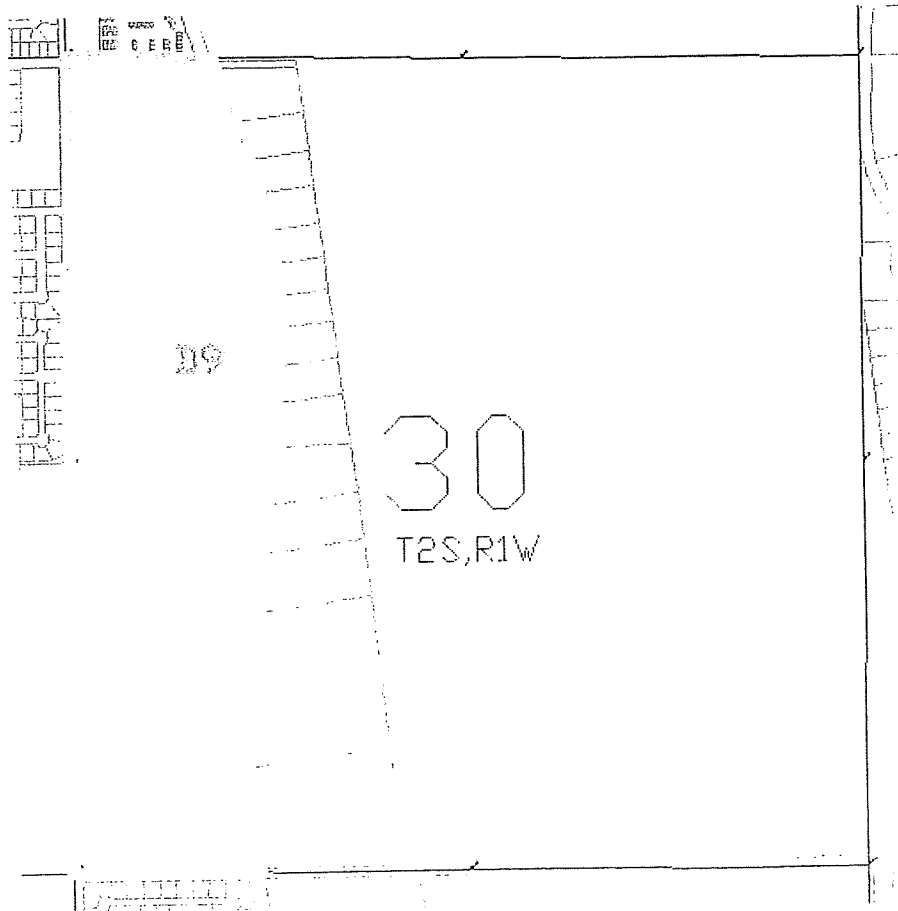

Serving Professional, Commercial & Governmental Clients Since 1983

✓
1/30/07

ROBINSON, BIEHN & BIEHN, INC.

Professional Land Surveyors
5330 South 900 East, Suite 120
Salt Lake City, Utah 84117-7261
(801) 266-1118 • (801) 262-5814 Fax

Lee E. Robinson, PLS
Ted M. Biehn, PLS
Tim E. Biehn, PLS

December 7, 2006
Project: JWCD Annexation Descriptions

Annexation Description #10: (Section 30, T2S, R1W)

A parcel of land located in Section 30, Township 2 South, Range 1 West, Salt Lake Base and Meridian, Salt Lake County Utah and being more particularly described as follows;

Beginning at the Northeast Corner of said Section 30; thence $S0^{\circ}08'11''W$ 2658.47 feet to the East Quarter Corner of said Section 30; thence $S0^{\circ}08'09''W$ 2658.38 feet to the Southeast Corner of said Section 30; thence $N89^{\circ}43'26''W$ 2640.10 feet to the South Quarter Corner of said Section 30; thence $N89^{\circ}43'25''W$ 346.30 feet along the section line; thence $N7^{\circ}06'22''W$ 5377.13 feet to the north line of said Section 30; thence $S88^{\circ}57'50''E$ 1024.45 feet to the North Quarter Corner of said Section 30; thence $S89^{\circ}40'38''E$ 2639.94 feet to the point of beginning.

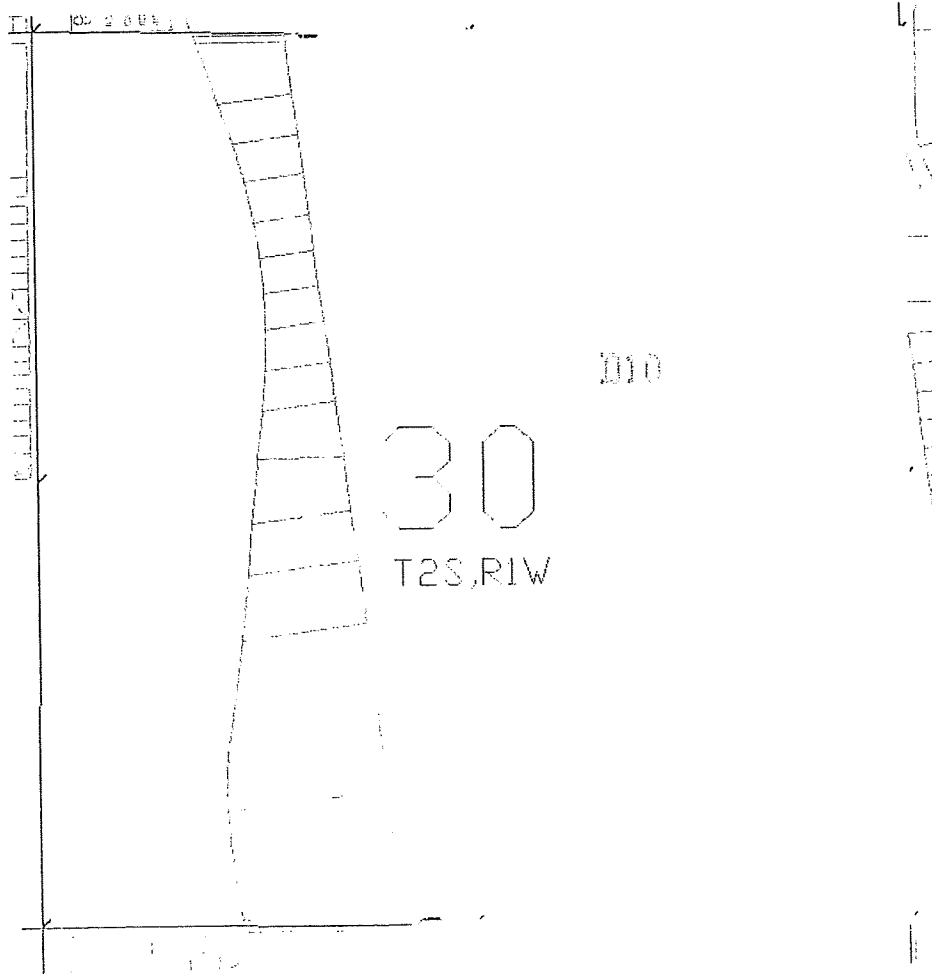

✓
1-30-07

ROBINSON, BIEHN & BIEHN, INC.

Professional Land Surveyors

5330 South 900 East, Suite 120

Salt Lake City, Utah 84117-7261

(801) 266-1118 • (801) 262-5814 Fax

Lee E. Robinson, PLS

Ted M. Biehn, PLS

Tim E. Biehn, PLS

December 7, 2006

Project: JWCD Annexation Descriptions

Annexation Description #11: (Section 31, T2S, R1W)

A parcel of land located in Section 31, Township 2 South, Range 1 West, Salt Lake Base and Meridian, Salt Lake County Utah and being more particularly described as follows;

Beginning at the Northeast Corner of said Section 31; thence S0°34'45"W 2609.31 feet to the East Quarter Corner of said Section 31; thence N89°38'26"W 2639.94 feet; thence N0°34'33"E 2605.48 feet to the North Quarter Corner of said Section 31; thence S89°43'26"E 2640.10 feet to the point of beginning.

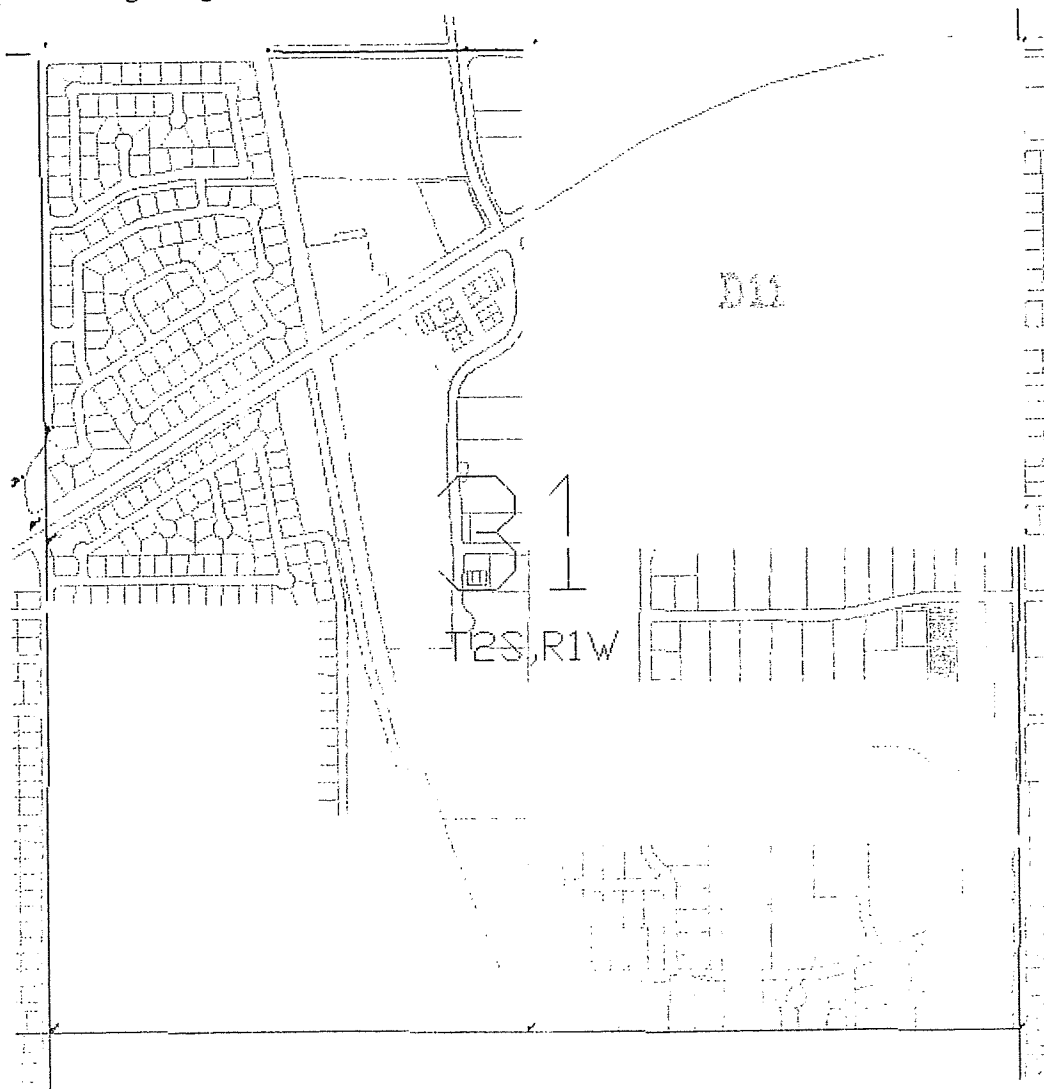

1.30.07

ROBINSON, BIEHN & BIEHN, INC.

Professional Land Surveyors
5330 South 900 East, Suite 120
Salt Lake City, Utah 84117-7261
(801) 266-1118 • (801) 262-5814 Fax

Lee E. Robinson, PLS
Ted M. Biehn, PLS
Tim E. Biehn, PLS

December 8, 2006
Project: JWCD Annexation Descriptions

Annexation Description #12: (Section 31, T2S, R1W)

A parcel of land located in Section 31, Township 2 South, Range 1 West, Salt Lake Base and Meridian, Salt Lake County Utah and being more particularly described as follows;

Beginning at point $S0^{\circ}34'11''W$ 603.38 along the section line from the East Quarter Corner of said Section 31; thence $S0^{\circ}34'11''W$ 997.82 feet; thence $N89^{\circ}31'22''W$ 314.63 feet; thence $N0^{\circ}16'31''E$ 377.71 feet; thence $N67^{\circ}25'16''W$ 324.19 feet; thence $N89^{\circ}43'32''W$ 197.18 feet; thence $S0^{\circ}16'28''W$ 500.16 feet; thence $N89^{\circ}31'22''W$ 1827.63 feet; thence $N0^{\circ}31'02''E$ 844.50 feet; thence $S89^{\circ}31'22''E$ 2495.90 feet; thence $N0^{\circ}34'07''E$ 152.53 feet; thence $N89^{\circ}41'54''E$ 144.25 feet to the point of beginning.

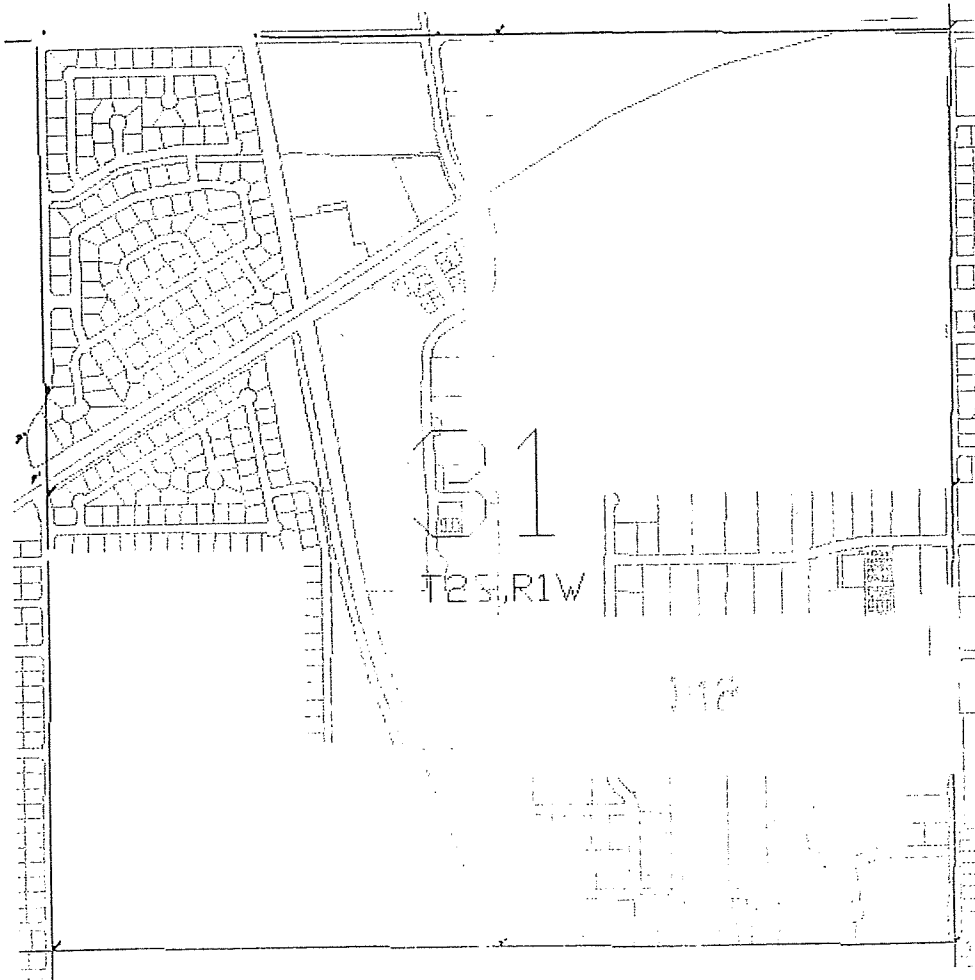

✓
130-07

ROBINSON, BIEHN & BIEHN, INC.

Professional Land Surveyors
5330 South 900 East, Suite 120
Salt Lake City, Utah 84117-7261
(801) 266-1118 • (801) 262-5814 Fax

Lee E. Robinson, PLS
Ted M. Biehn, PLS
Tim E. Biehn, PLS

December 12, 2006
Project: JWCD Annexation Descriptions

Annexation Description #13: (Section 31, T2S, R1W)

A parcel of land located in Section 31, Township 2 South, Range 1 West, Salt Lake Base and Meridian, Salt Lake County Utah and being more particularly described as follows;

Beginning at the Southwest Corner of said Section 31; thence N0°09'27"E 2267.19 feet along the section line; thence S89°35'34"E 1456.76 feet; thence S0°24'29"W 1131.15 feet; thence S89°46'58"E 553.51 feet; thence S20°31'54"E 1221.40 feet; thence N89°31'29"W 2436.87 feet to the point of beginning.

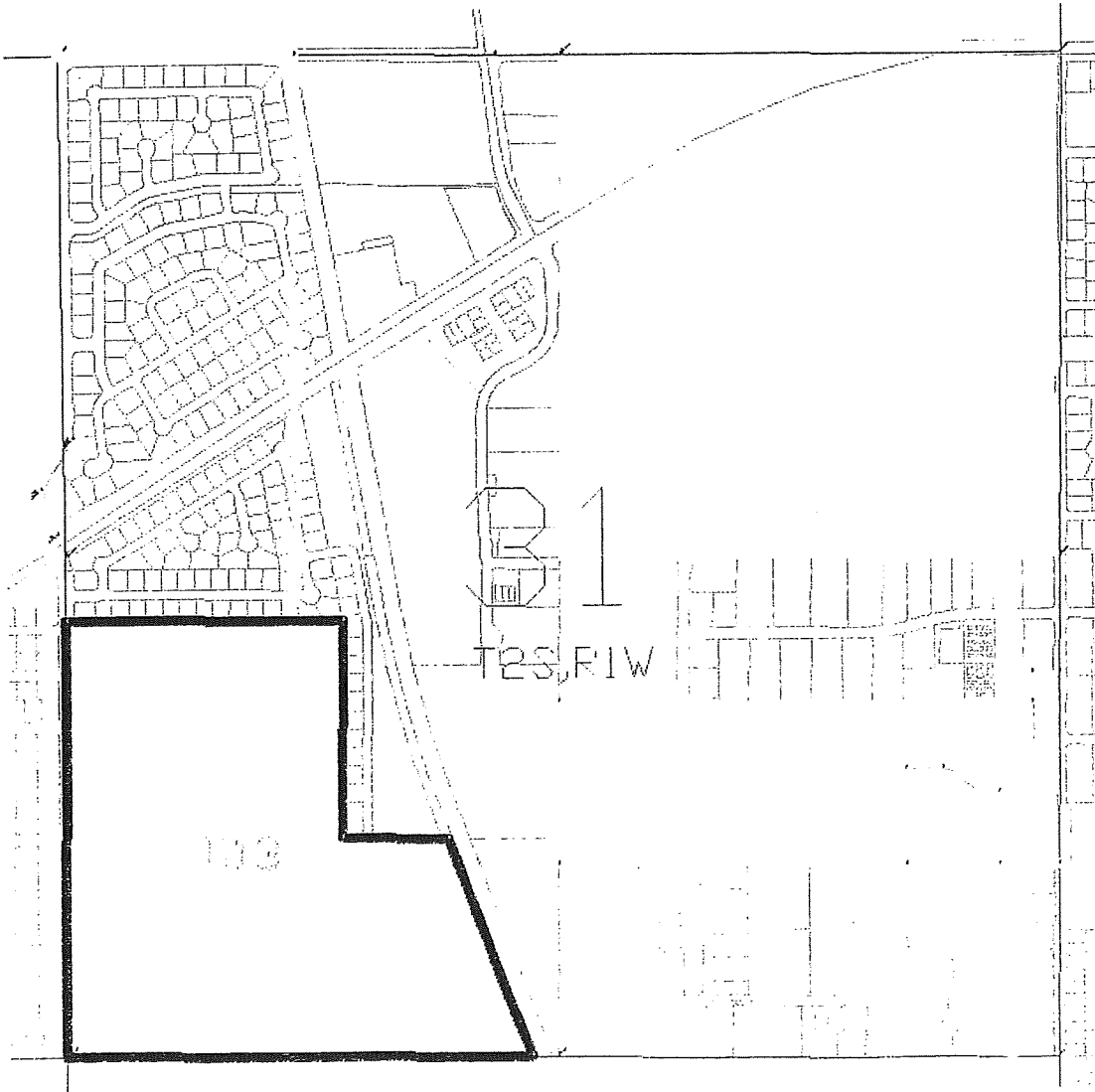

1-30-07

ROBINSON, BIEHN & BIEHN, INC.

Professional Land Surveyors
5330 South 900 East, Suite 120
Salt Lake City, Utah 84117-7261
(801) 266-1118 • (801) 262-5814 Fax

Lee E. Robinson, PLS
Ted M. Biehn, PLS
Tim E. Biehn, PLS

December 12, 2006

Project: JWCD Annexation Descriptions

Annexation Description #14: (Section 6, T3S, R1W)

A parcel of land located in Section 6, Township 3 South, Range 1 West, Salt Lake Base and Meridian, Salt Lake County Utah and being more particularly described as follows;

Beginning at the Northwest Corner of said Section 6; thence S89°31'29"E 2570.43 feet to the North Quarter Corner of said Section 6; thence S89°32'54"E 2641.42 feet to the Northeast Corner of said Section 6; thence S0°11'20"W 2651.36 feet to the East Quarter Corner of said Section 6; thence N89°29'20"W 2754.00 feet; thence S0°11'03"W 53.36 feet; thence N89°28'49"W 1307.53 feet; thence S0°22'41"W 1182.96 feet; thence S57°13'00"W 371.55 feet; thence S0°11'01"W 357.00 feet; thence S57°13'19"W 995.33 feet to the west line of said Section 6; thence N0°11'10"E 2344.46 feet to the West Quarter Corner of said Section 6; thence N0°11'54"E 2645.96 feet to the point of beginning.

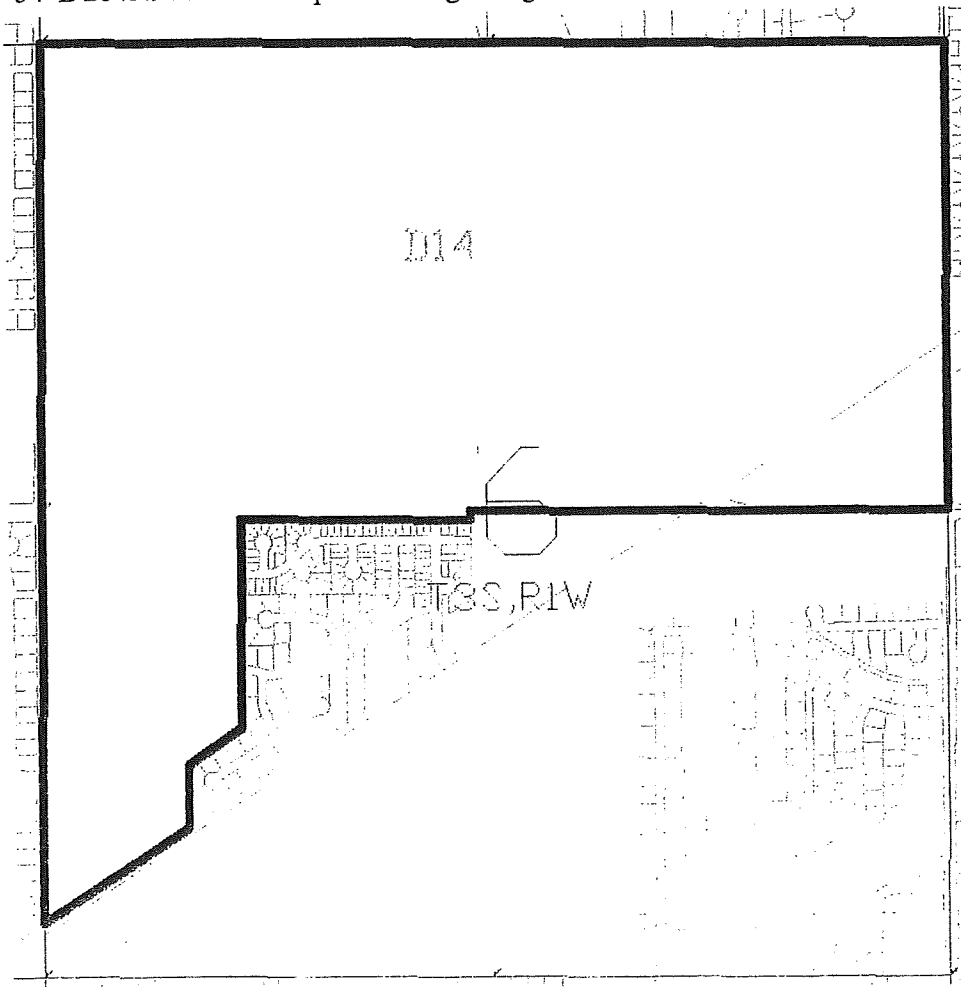

Serving Professional, Commercial & Governmental Clients Since 1983

✓
1.30.07

ROBINSON, BIEHN & BIEHN, INC.

Professional Land Surveyors
5330 South 900 East, Suite 120
Salt Lake City, Utah 84117-7261
(801) 266-1118 • (801) 262-5814 Fax

Lee E. Robinson, PLS
Ted M. Biehn, PLS
Tim E. Biehn, PLS

December 12, 2006
Project: JWCD Annexation Descriptions

Annexation Description #15: (Section 6, T3S, R1W)

A parcel of land located in Section 6, Township 3 South, Range 1 West, Salt Lake Base and Meridian, Salt Lake County Utah and being more particularly described as follows;

Beginning at the East Quarter Corner of said Section 6; thence S0°11'38"W 512.05 feet along the section line; thence S89°10'41"W 1802.81 feet; thence S0°05'09"W 2096.47 feet to the south line of said Section 6; thence N89°29'44"W 841.66 feet to the South Quarter Corner of said Section 6; thence N89°30'00"W 2571.68 feet to the Southwest Corner of said Section 6; thence N0°11'10"E 307.62 feet; thence N57°13'19"E 995.33 feet; thence N57°35'33"E 1921.46 feet; thence N0°11'41"E 365.77 feet; thence N57°13'48"E 5.08 feet; thence N0°11'03"E 384.31 feet; thence S89°29'20"E 2754.01 feet to the point of beginning.

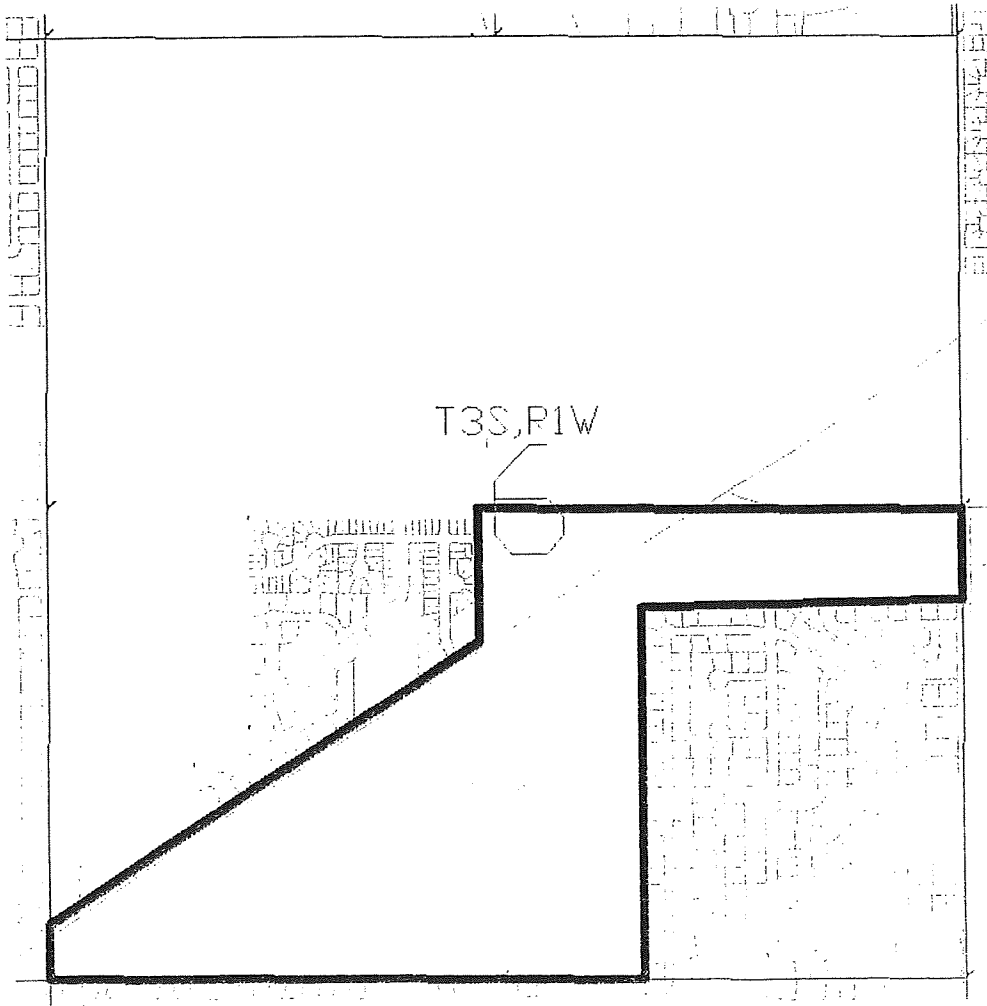

Serving Professional, Commercial & Governmental Clients Since 1983

1-30-07

ROBINSON, BIEHN & BIEHN, INC.

Professional Land Surveyors
5330 South 900 East, Suite 120
Salt Lake City, Utah 84117-7261
(801) 266-1118 • (801) 262-5814 Fax

Lee E. Robinson, PLS
Ted M. Biehn, PLS
Tim E. Biehn, PLS

December 13, 2006

Project: JWCD Annexation Descriptions

Annexation Description #16: (Section 2, T3S, R2W)

A parcel of land located in Section 2, Township 3 South, Range 2 West, Salt Lake Base and Meridian, Salt Lake County Utah and being more particularly described as follows;

Beginning at a point that is N89°23'11"W 1238.08 feet along the section line from the Northeast Corner of said Section 2; thence S0°36'21"W 1240.61 feet; thence S58°47'22"W 382.50 feet; thence N0°35'42"E 1442.31 feet; thence S89°23'11"E 325.30 feet to the point of beginning.

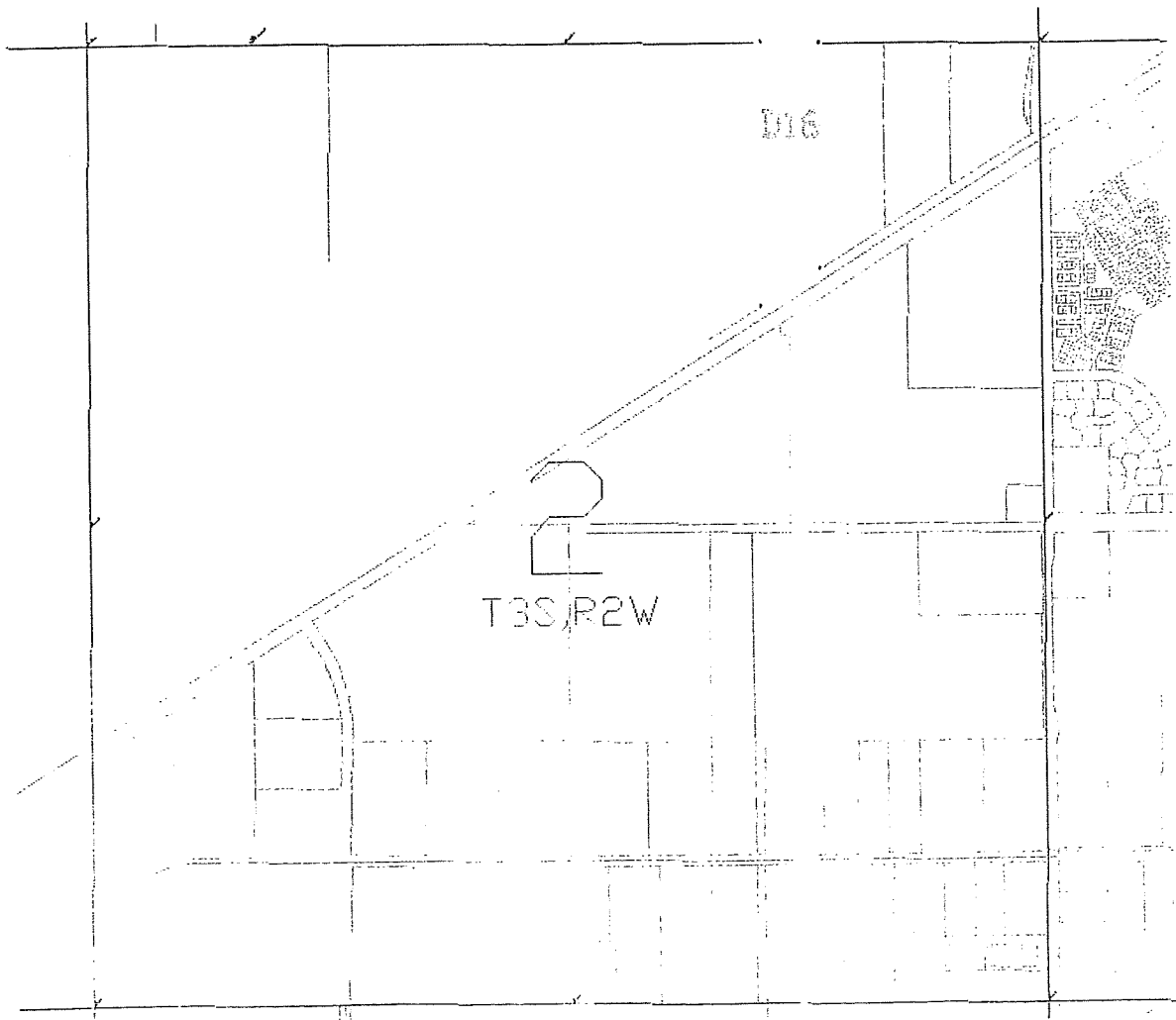

Serving Professional, Commercial & Governmental Clients Since 1983

130-07

ROBINSON, BIEHN & BIEHN, INC.

Professional Land Surveyors
5330 South 900 East, Suite 120
Salt Lake City, Utah 84117-7261
(801) 266-1118 • (801) 262-5814 Fax

Lee E. Robinson, PLS
Ted M. Biehn, PLS
Tim E. Biehn, PLS

December 15, 2006

Project: JWCD Annexation Descriptions

Annexation Description #17: (Section 2, T3S, R2W)

A parcel of land located in Section 2, Township 3 South, Range 2 West, Salt Lake Base and Meridian, Salt Lake County Utah and being more particularly described as follows;

Beginning at the Northwest Corner of said Section 2; thence $S89^{\circ}24'07''E$ 1321.85 feet along the section line; thence $S0^{\circ}19'38''W$ 1192.39 feet; thence $S89^{\circ}24'06''E$ 1327.40 feet; thence $N0^{\circ}21'11''E$ 1192.40 feet to the north line of said Section 2; thence $S89^{\circ}23'11''E$ 783.77 feet along the section line to the North Quarter Corner of said Section 2; thence $S0^{\circ}17'41''W$ 1630.16 feet; thence $S58^{\circ}30'19''W$ 4047.76 feet to the west line of said Section 2; thence $N0^{\circ}23'56''E$ 1136.21 feet to the West Quarter Corner of said Section 2; thence $N0^{\circ}24'10''E$ 2644.71 feet to the point of beginning.

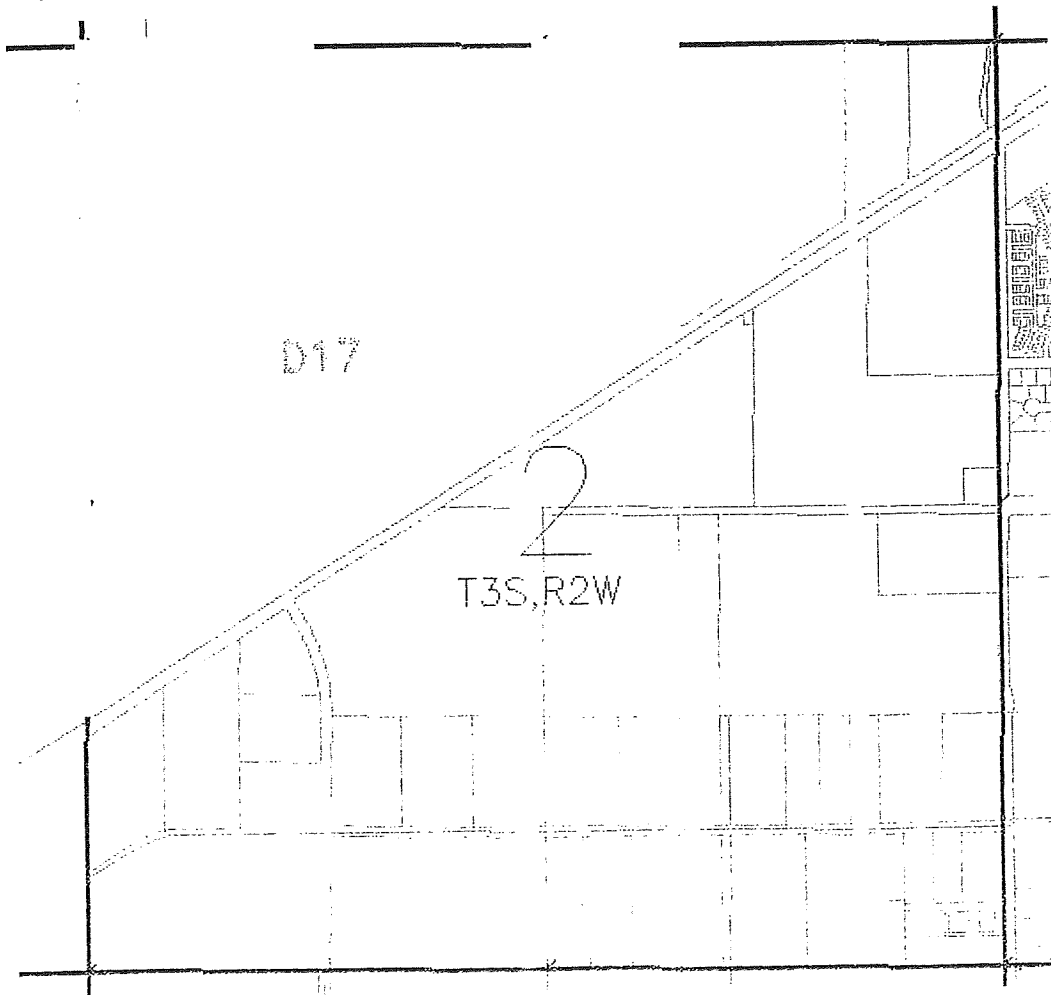

Serving Professional, Commercial & Governmental Clients Since 1983

✓
1.30.07

ROBINSON, BIEHN & BIEHN, INC.

Professional Land Surveyors
5330 South 900 East, Suite 120
Salt Lake City, Utah 84117-7261
(801) 266-1118 • (801) 262-5814 Fax

Lee E. Robinson, PLS
Ted M. Biehn, PLS
Tim E. Biehn, PLS

December 15, 2006

Project: JWCD Annexation Descriptions

Annexation Description #18: (Section 3, T3S, R2W)

All of that land located in Section 3, Township 3 South, Range 2 West, Salt Lake Base and Meridian, Salt Lake County Utah and being more particularly described as follows;

Beginning at the Northeast Corner of said Section 3; thence $S0^{\circ}24'10''W$ 2644.71 feet to the East Quarter Corner of said Section 3; thence $S0^{\circ}24'02''W$ 2644.93 feet to the Southeast Corner of said Section 3; thence $N89^{\circ}27'04''W$ 2646.58 feet to the South Quarter Corner of said Section 3; thence $N89^{\circ}27'09''W$ 2646.94 feet to the Southwest Corner of said Section 3; thence $N0^{\circ}24'27''E$ 2639.26 feet to the West Quarter Corner of said Section 3; thence $N0^{\circ}24'16''E$ 2636.66 feet to the Northwest Corner of said Section 3; thence $S89^{\circ}36'15''E$ 2645.08 feet to the North Quarter Corner of said Section 3; thence $S89^{\circ}35'47''E$ 2648.01 feet to the point of beginning.

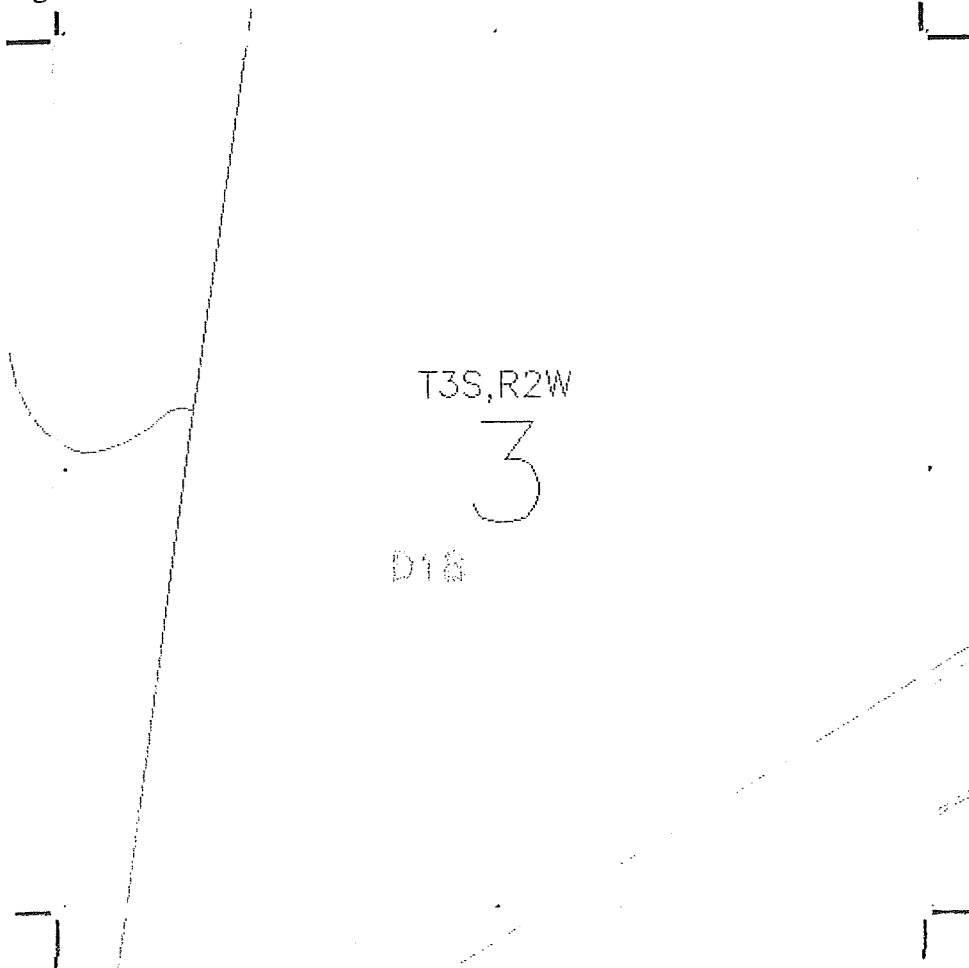

Serving Professional, Commercial & Governmental Clients Since 1983

1.30.07

RBB

ROBINSON, BIEHN & BIEHN, INC.

Professional Land Surveyors
5330 South 900 East, Suite 120
Salt Lake City, Utah 84117-7261
(801) 266-1118 • (801) 262-5814 Fax

Lee E. Robinson, PLS
Ted M. Biehn, PLS
Tim E. Biehn, PLS

February 7, 2008

Project: JWCD Annexation Descriptions

Annexation Description #19r: (Section 4, T3S, R2W)

A parcel of land located in Section 4, Township 3 South, Range 2 West, Salt Lake Base and Meridian, Salt Lake County Utah and being more particularly described as follows;

Beginning at the Northeast Corner of said Section 4; thence $S0^{\circ}24'16''W$ 2636.66 feet to the East Quarter Corner of said Section 4; thence $S0^{\circ}24'27''W$ 2639.26 feet to the Southeast Corner of said Section 4; thence $N89^{\circ}39'59''W$ 3698.71 feet; thence $N0^{\circ}29'48''E$ 2635.95 feet; thence $N88^{\circ}23'39''E$ 182.37 feet; thence $N0^{\circ}24'47''E$ 2637.68 feet; thence $S89^{\circ}39'56''E$ 866.85 feet to the North Quarter Corner of said Section 19; thence $S89^{\circ}34'58''E$ 2645.11 feet

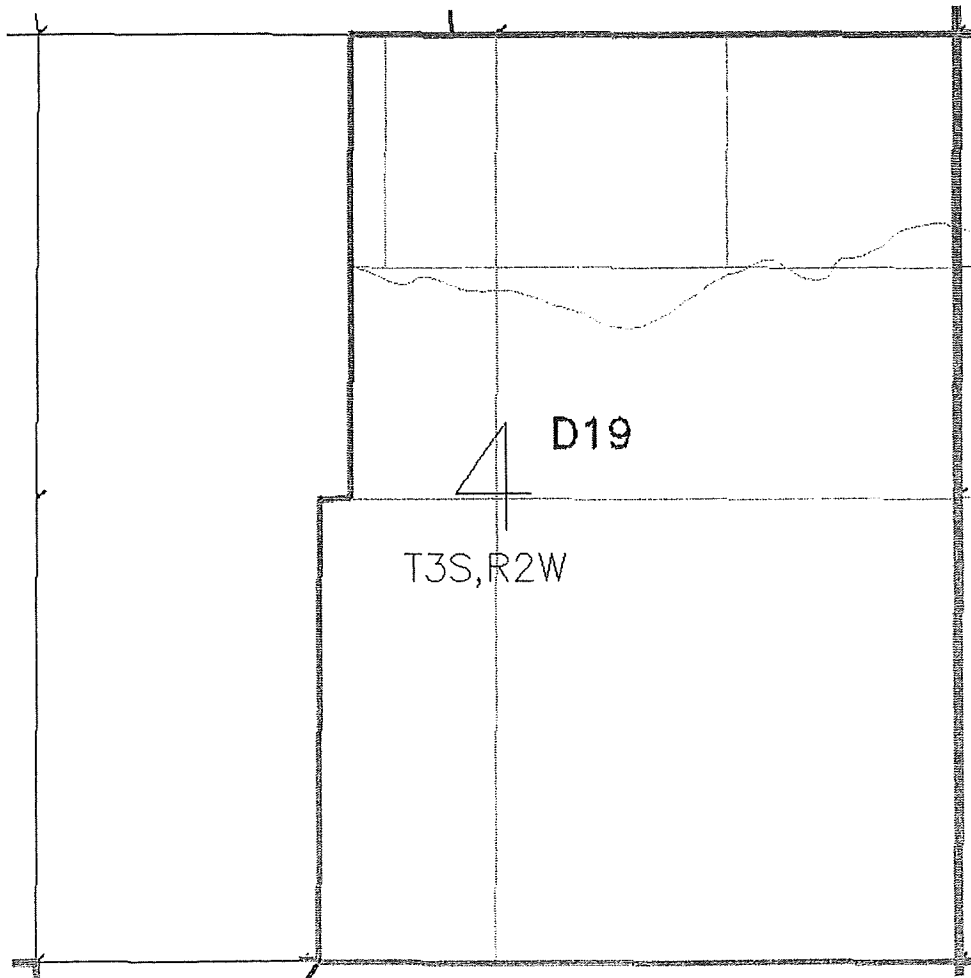

✓
2-7-08

ROBINSON, BIEHN & BIEHN, INC.

Professional Land Surveyors
5330 South 900 East, Suite 120
Salt Lake City, Utah 84117-7261
(801) 266-1118 • (801) 262-5814 Fax

Lee E. Robinson, PLS
Ted M. Biehn, PLS
Tim E. Biehn, PLS

December 15, 2006

Project: JWCD Annexation Descriptions

Annexation Description #19: (Section 4, T3S, R2W)

All of that land located in Section 4, Township 3 South, Range 2 West, Salt Lake Base and Meridian, Salt Lake County Utah and being more particularly described as follows;

Beginning at the Northeast Corner of said Section 4; thence $S0^{\circ}24'16''W$ 2636.66 feet to the East Quarter Corner of said Section 4; thence $S0^{\circ}24'27''W$ 2639.26 feet to the Southeast Corner of said Section 4; thence $N89^{\circ}39'03''W$ 5298.23 feet along the section line to the Southwest Corner of said Section 4; thence $N0^{\circ}29'26''E$ 2641.06 feet to the West Quarter Corner of said Section 4; thence $N0^{\circ}29'38''E$ 2640.88 feet to the Northwest Corner of said Section 4; thence $S89^{\circ}35'20''E$ 2645.16 feet to the North Quarter Corner of said Section 4; thence $S89^{\circ}34'58''E$ 2645.11 feet to the point of beginning.

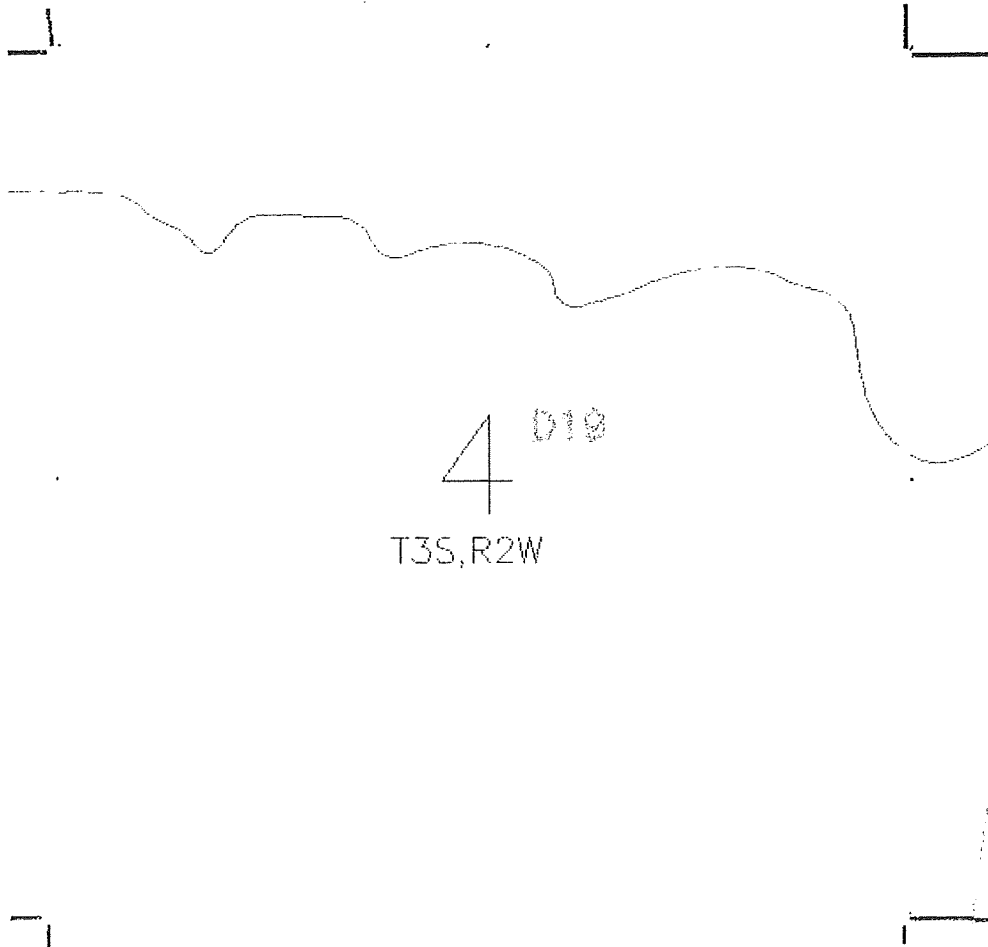

RBB

ROBINSON, BIEHN & BIEHN, INC.

Professional Land Surveyors
5330 South 900 East, Suite 120
Salt Lake City, Utah 84117-7261
(801) 266-1118 • (801) 262-5814 Fax

Lee E. Robinson, PLS
Ted M. Biehn, PLS
Tim E. Biehn, PLS

February 7, 2008

Project: JWCD Annexation Descriptions

Annexation Description #20r: (Section 9, T3S, R2W)

All parcel of land located in Section 9, Township 3 South, Range 2 West, Salt Lake Base and Meridian, Salt Lake County Utah and being more particularly described as follows;

Beginning at the Northeast Corner of said Section 9; thence $S1^{\circ}22'21''W$ 2668.64 feet to the East

Quarter Corner of said Section 9; thence $S1^{\circ}23'09''W$ 2712.26 feet to the Southeast Corner of said Section 9; thence $N89^{\circ}48'30''W$ 115.30; thence $N75^{\circ}30'58''W$ 150.00 feet; thence $N89^{\circ}14'38''W$ 5008.99 feet; thence $N1^{\circ}04'05''E$ 2668.37 feet; thence $N32^{\circ}06'34''E$ 3104.62 feet; thence $S89^{\circ}39'59''E$ 3698.71 feet to the point of beginning.

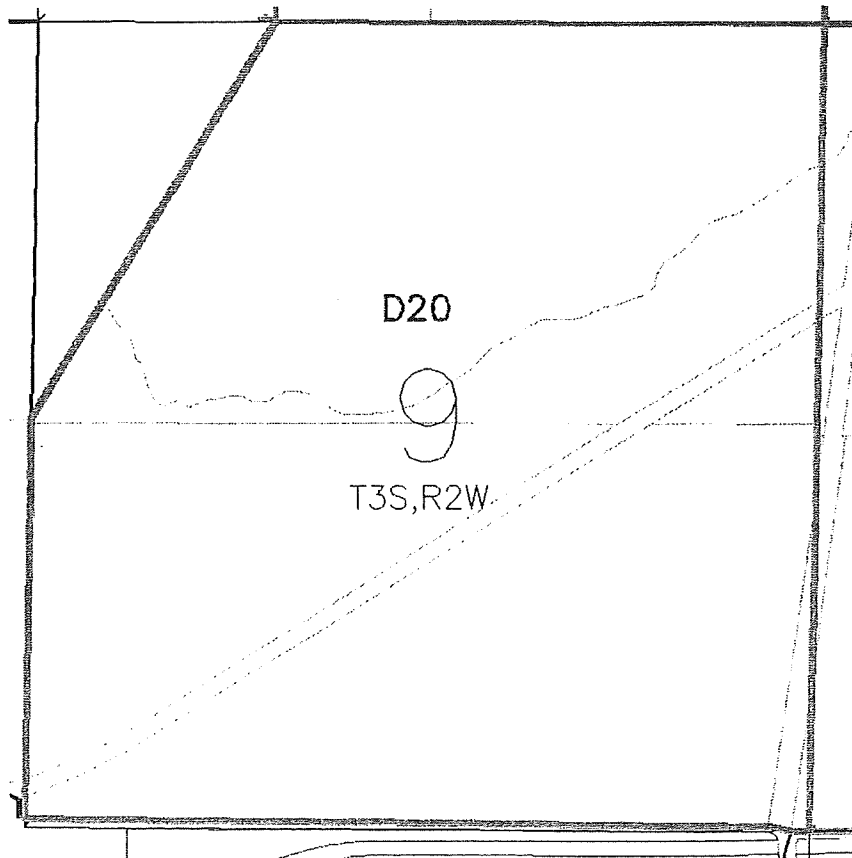

Serving Professional, Commercial & Governmental Clients Since 1983

✓
2-7-08

ROBINSON, BIEHN & BIEHN, INC.

Professional Land Surveyors
5330 South 900 East, Suite 120
Salt Lake City, Utah 84117-7261
(801) 266-1118 • (801) 262-5814 Fax

Lee E. Robinson, PLS
Ted M. Biehn, PLS
Tim E. Biehn, PLS

December 19, 2006

Project: JWCD Annexation Descriptions

Annexation Description #20: (Section 9, T3S, R2W)

All of that land located in Section 9, Township 3 South, Range 2 West, Salt Lake Base and Meridian, Salt Lake County Utah and being more particularly described as follows;

Beginning at the Northeast Corner of said Section 9; thence $S1^{\circ}22'21''W$ 2668.64 feet to the East

Quarter Corner of said Section 9; thence $S1^{\circ}23'09''W$ 2712.26 feet to the Southeast Corner of said Section 9; thence $N89^{\circ}28'05''W$ 5270.34 feet to the Southwest Corner of said Section 9; thence $N1^{\circ}05'04''E$ 5363.65 feet to the Northwest Corner of said Section 9; thence $S89^{\circ}39'03''E$ 5298.23 feet to the point of beginning.

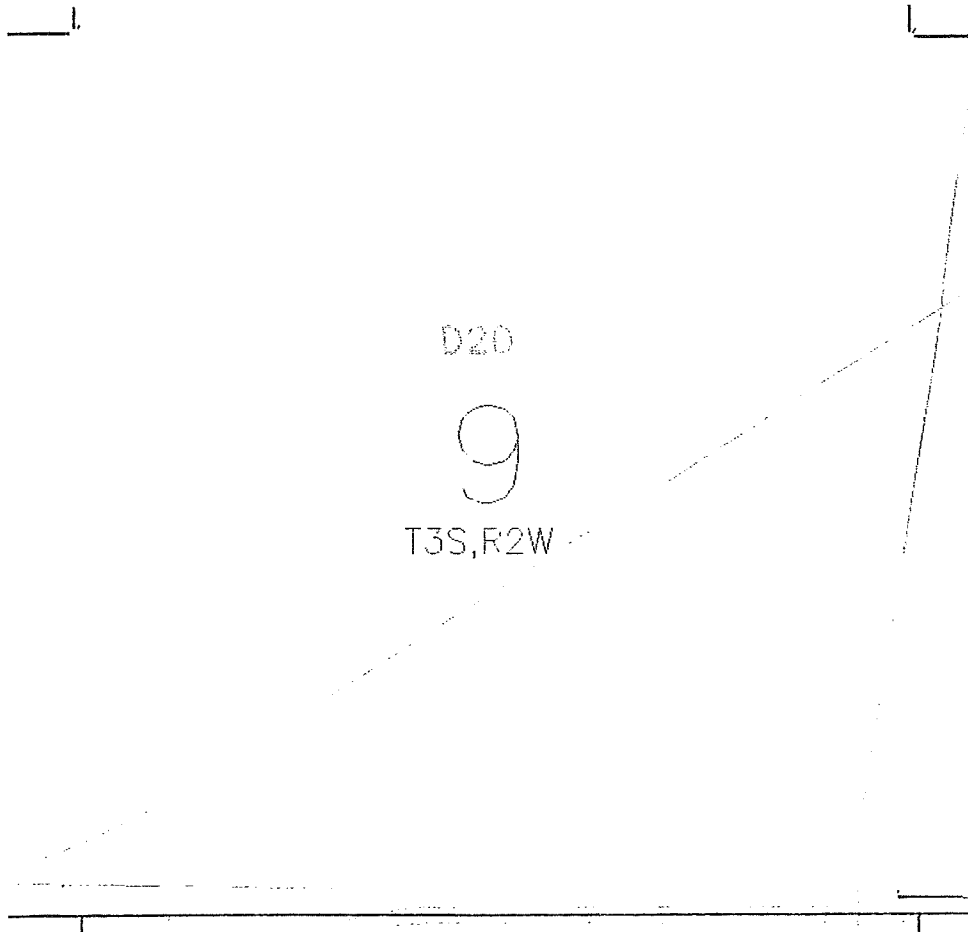

✓
1.30.07

ROBINSON, BIEHN & BIEHN, INC.

Professional Land Surveyors
5330 South 900 East, Suite 120
Salt Lake City, Utah 84117-7261
(801) 266-1118 • (801) 262-5814 Fax

Lee E. Robinson, PLS
Ted M. Biehn, PLS
Tim E. Biehn, PLS

December 21, 2006

Project: JWCD Annexation Descriptions

Annexation Description #21: (Section 10, T3S, R2W)

A parcel of land located in Section 10, Township 3 South, Range 2 West, Salt Lake Base and Meridian, Salt Lake County Utah and being more particularly described as follows;

Beginning at the North Quarter Corner of said Section 10; thence S89°27'04"E 1321.31 feet along the section line; thence S1°19'07"W 5369.65 feet to the south line of said Section 10; thence N89°35'47"W 1326.52 feet to the South Quarter Corner of said Section 10; thence N89°37'17"W 2647.58 feet to the Southeast Corner of said Section 10; thence N1°23'09"E 2712.26 feet to the West Quarter Corner of said Section 10; thence N1°22'21"E 2668.64 feet to the Northwest Corner of said Section 10; thence S89°27'09"E 2646.94 feet to the point of beginning.

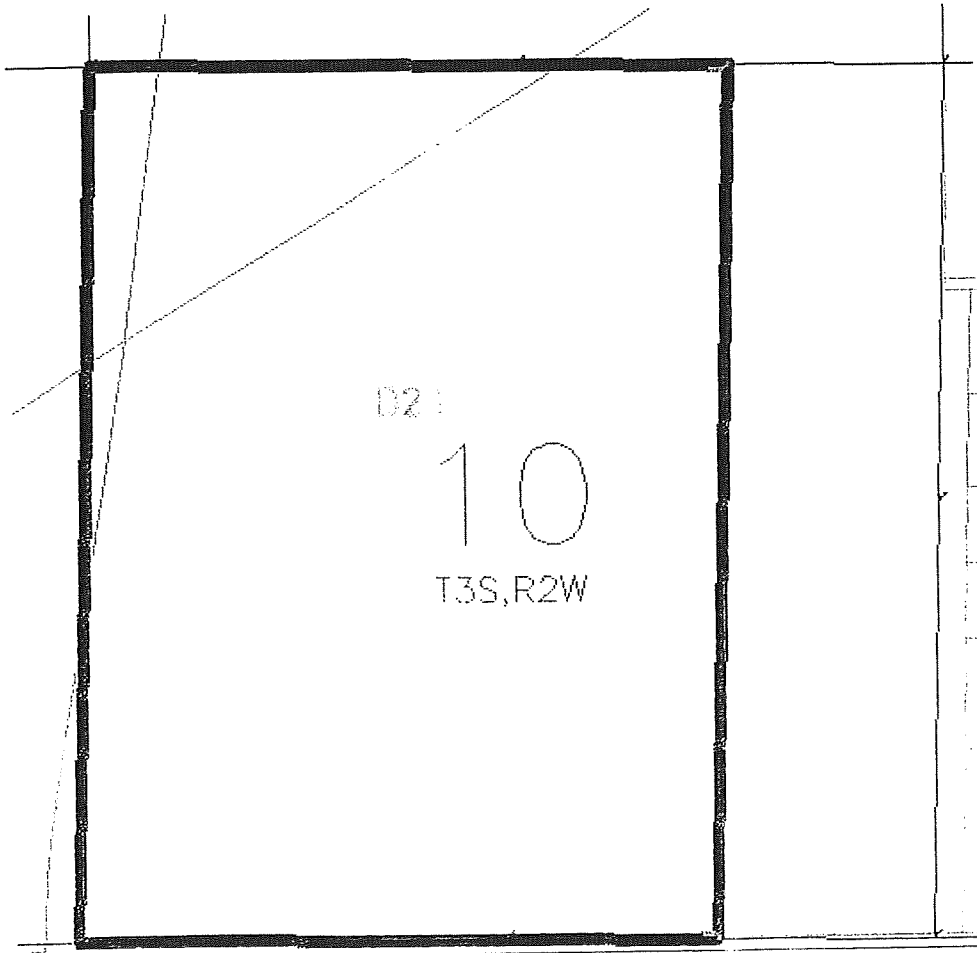

Serving Professional, Commercial & Governmental Clients Since 1983

✓
1.30.07

RBB

ROBINSON, BIEHN & BIEHN, INC.

Professional Land Surveyors
5330 South 900 East, Suite 120
Salt Lake City, Utah 84117-7261
(801) 266-1118 • (801) 262-5814 Fax

Lee E. Robinson, PLS
Ted M. Biehn, PLS
Tim E. Biehn, PLS

January 31, 2007
Project: JWCD Annexation Descriptions

Annexation Description #22: (Section 11, T3S, R2W)

A parcel of land located in Section 11, Township 3 South, Range 2 West, Salt Lake Base and Meridian, Salt Lake County Utah and being more particularly described as follows;

Beginning at the East Quarter Corner of said Section 11; thence $S1^{\circ}22'10''W$ 2678.04 feet to the Southeast Corner of said Section 11; thence $N89^{\circ}35'42''W$ 2650.59 feet to the South Quarter Corner of said Section 11; thence $N1^{\circ}22'53''E$ 2680.58 feet; thence $S89^{\circ}32'26''E$ 2649.98 feet to the point of beginning.



✓
1.31.07

RBB

ROBINSON, BIEHN & BIEHN, INC.

Professional Land Surveyors
5330 South 900 East, Suite 120
Salt Lake City, Utah 84117-7261
(801) 266-1118 • (801) 262-5814 Fax

Lee E. Robinson, PLS
Ted M. Biehn, PLS
Tim E. Biehn, PLS

January 17, 2008

Project: JVWCD Annexation Descriptions

Annexation Description #28r: (Section 19, T2S, R1W)

A parcel of land located in Section 19, Township 2 South, Range 1 West, Salt Lake Base and Meridian, Salt Lake County Utah and being more particularly described as follows;

Beginning at the South Quarter Corner of said Section 19; thence N88°57'50"W 1668.61 feet along the South line of said Section 19; thence N19°32'18"W 1958.40 feet; thence Northwesterly 800.46 feet along the arc of a 2827.52 foot radius curve to the right through a central angle of 16°13'13" (chord bears N11°23'28"W 797.803 feet); thence S89°41'02"E 4580.81 feet; thence S7°15'08"E 2667.68 feet to the South line of said Section 19; thence N89°40'38"W 2436.68 feet to the point of beginning.

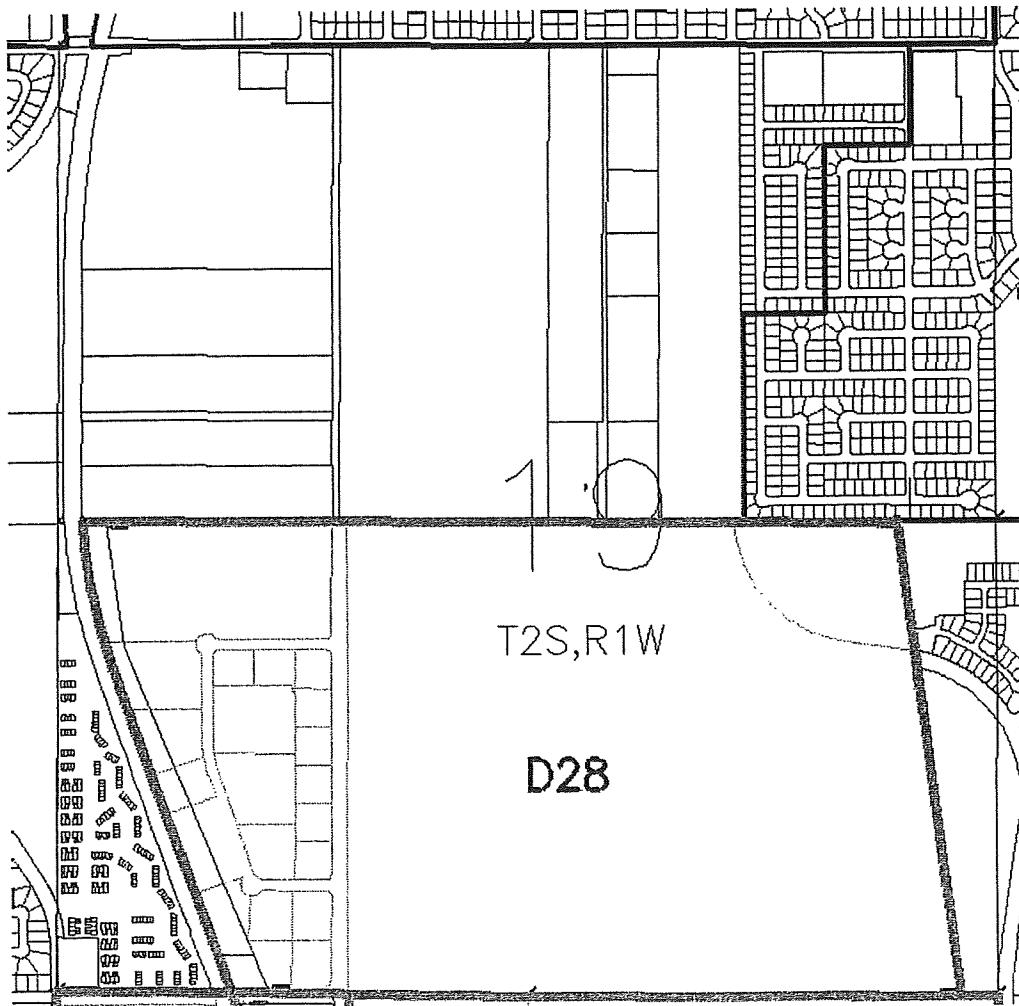

Serving Professional, Commercial & Governmental Clients Since 1983

1-18-08



ROBINSON, BIEHN & BIEHN, INC.

Professional Land Surveyors
5330 South 900 East, Suite 120
Salt Lake City, Utah 84117-7261
(801) 266-1118 • (801) 262-5814 Fax

Lee E. Robinson, PLS
Ted M. Biehn, PLS
Tim E. Biehn, PLS

December 26, 2006

Project: JWCD Annexation Descriptions

Annexation Description #28: (Section 19, T2S, R1W)

A parcel of land located in Section 19, Township 2 South, Range 1 West, Salt Lake Base and Meridian, Salt Lake County Utah and being more particularly described as follows;

Beginning at the South Quarter Corner of said Section 19; thence $N88^{\circ}57'50''W$ 1456.05 feet; thence $N22^{\circ}23'39''W$ 2099.93 feet; thence $N7^{\circ}39'55''W$ 695.48 feet; thence $S89^{\circ}41'02''E$ 4448.55 feet; thence $S7^{\circ}15'08''E$ 2667.68 feet to the south line of said Section 19; thence $N89^{\circ}40'38''W$ 2436.68 to the point of beginning.

*Fixed
1-18-08*

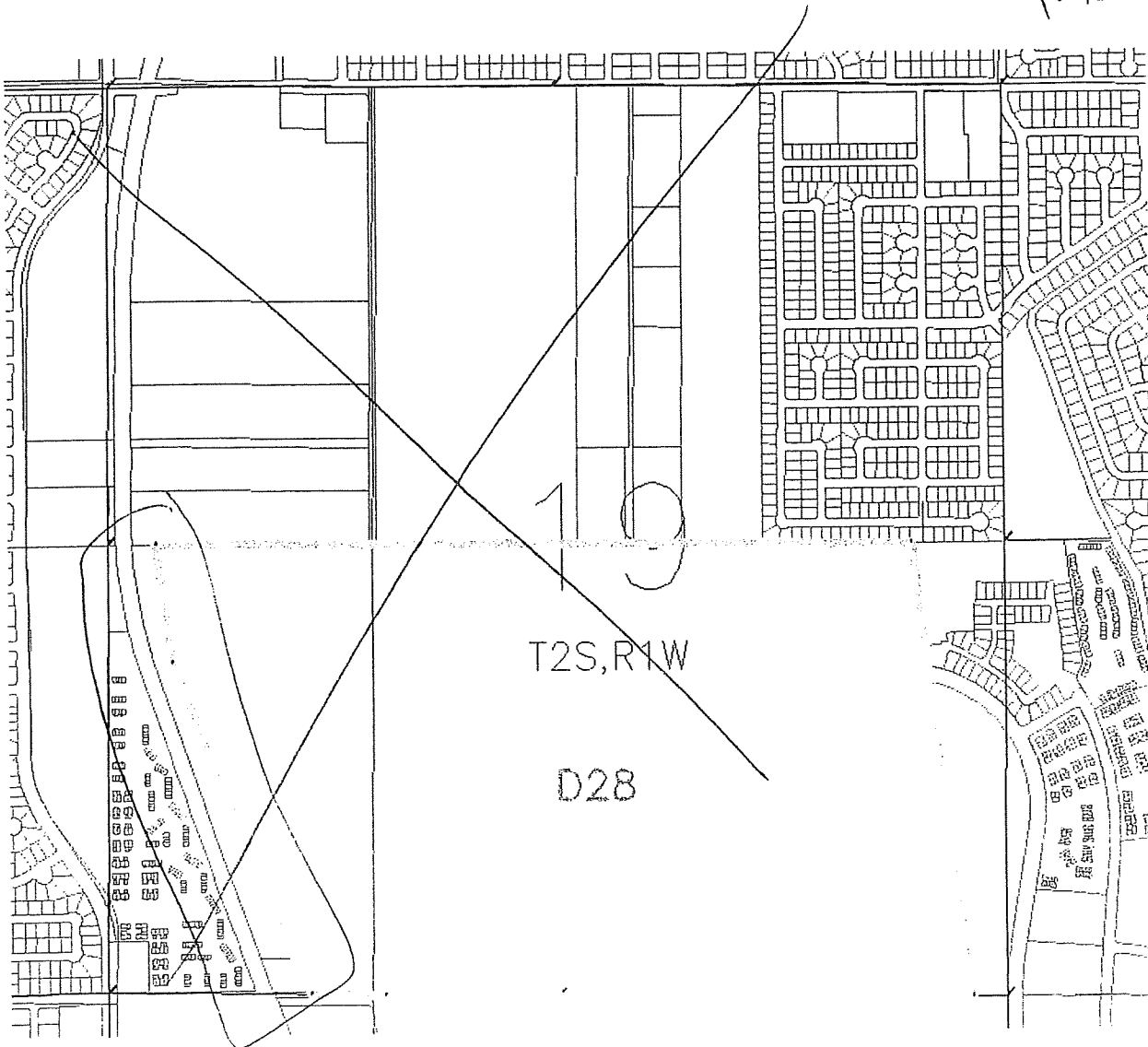

ROBINSON, BIEHN & BIEHN, INC.

Professional Land Surveyors
5330 South 900 East, Suite 120
Salt Lake City, Utah 84117-7261
(801) 266-1118 • (801) 262-5814 Fax

Lee E. Robinson, PLS
Ted M. Biehn, PLS
Tim E. Biehn, PLS

January 2, 2007

Project: JWCD Annexation Descriptions

Annexation Description #31: (Section 12, T3S, R2W)

A parcel of land located in Section 12, Township 3 South, Range 2 West, Salt Lake Base and Meridian, Salt Lake County Utah and being more particularly described as follows;

Beginning at the Northeast Corner of said Section 12; thence $S0^{\circ}13'04''W$ 7.91 feet; thence $S57^{\circ}14'02''W$ 3113.80 feet; thence $N0^{\circ}46'15''E$ 118.58 feet; thence $S57^{\circ}12'52''W$ 60.68 feet; thence $N0^{\circ}46'45''E$ 102.78 feet; thence $N57^{\circ}13'30''E$ 2785.01 feet to the north line of said Section 12; thence $S89^{\circ}28'26''E$ 324.77 feet to the point of beginning.

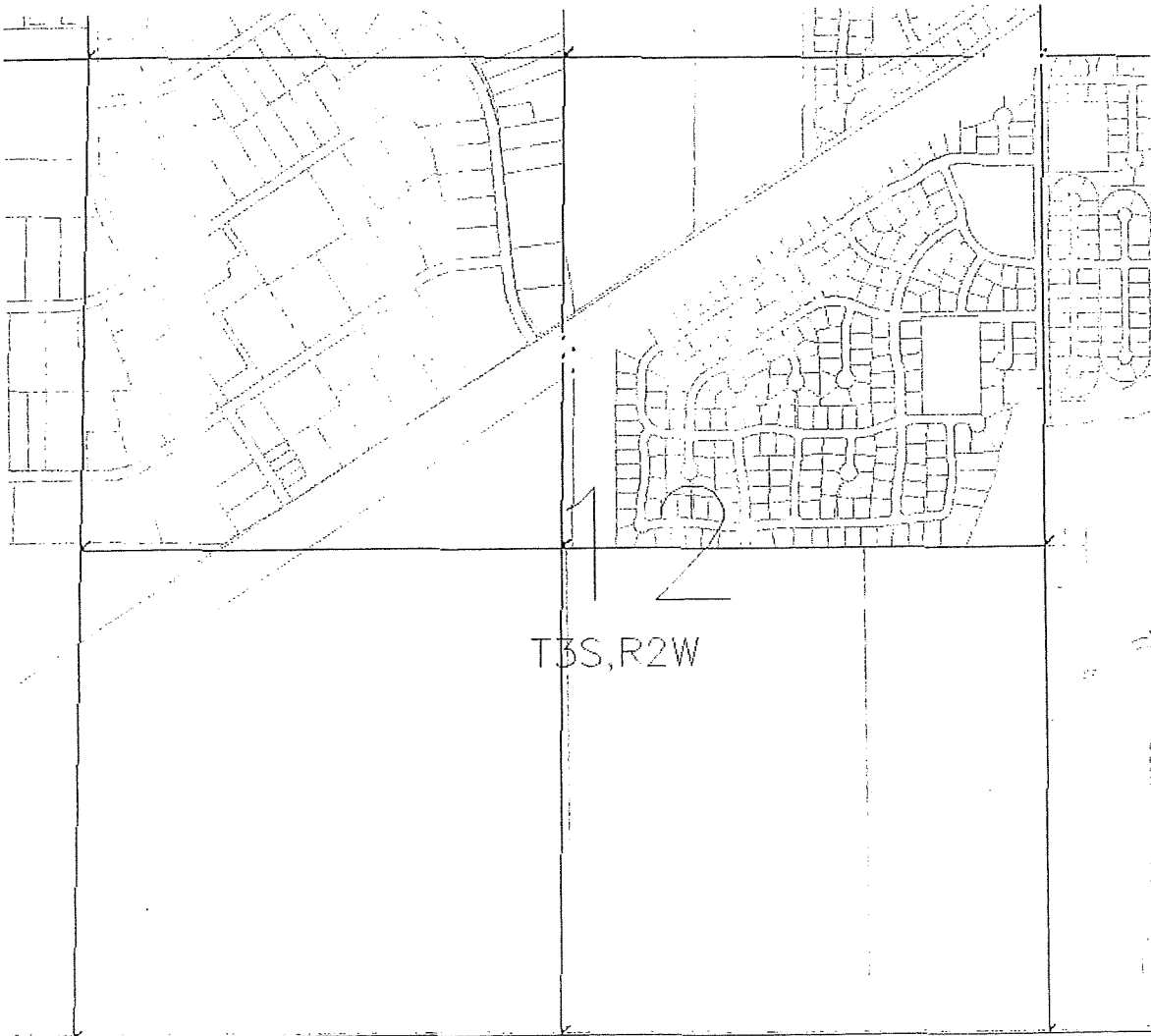

✓
1.30.07

ROBINSON, BIEHN & BIEHN, INC.

Professional Land Surveyors
5330 South 900 East, Suite 120
Salt Lake City, Utah 84117-7261
(801) 266-1118 • (801) 262-5814 Fax

Lee E. Robinson, PLS
Ted M. Biehn, PLS
Tim E. Biehn, PLS

January 2, 2007

Project: JWCD Annexation Descriptions

Annexation Description #32: (Section 12, T3S, R2W)

A parcel of land located in Section 12, Township 3 South, Range 2 West, Salt Lake Base and Meridian, Salt Lake County Utah and being more particularly described as follows;

Beginning at point that is $S1^{\circ}22'10''W$ 607.96 feet along the section line from the West Quarter Corner of said Section 12; thence $N57^{\circ}13'29''E$ 3214.08 feet; thence $S0^{\circ}37'41''W$ 220.84 feet; thence $S57^{\circ}19'35''W$ 3213.67 feet to the west line of said Section 12; thence $N1^{\circ}22'10''E$ 215.87 feet to the point of beginning.

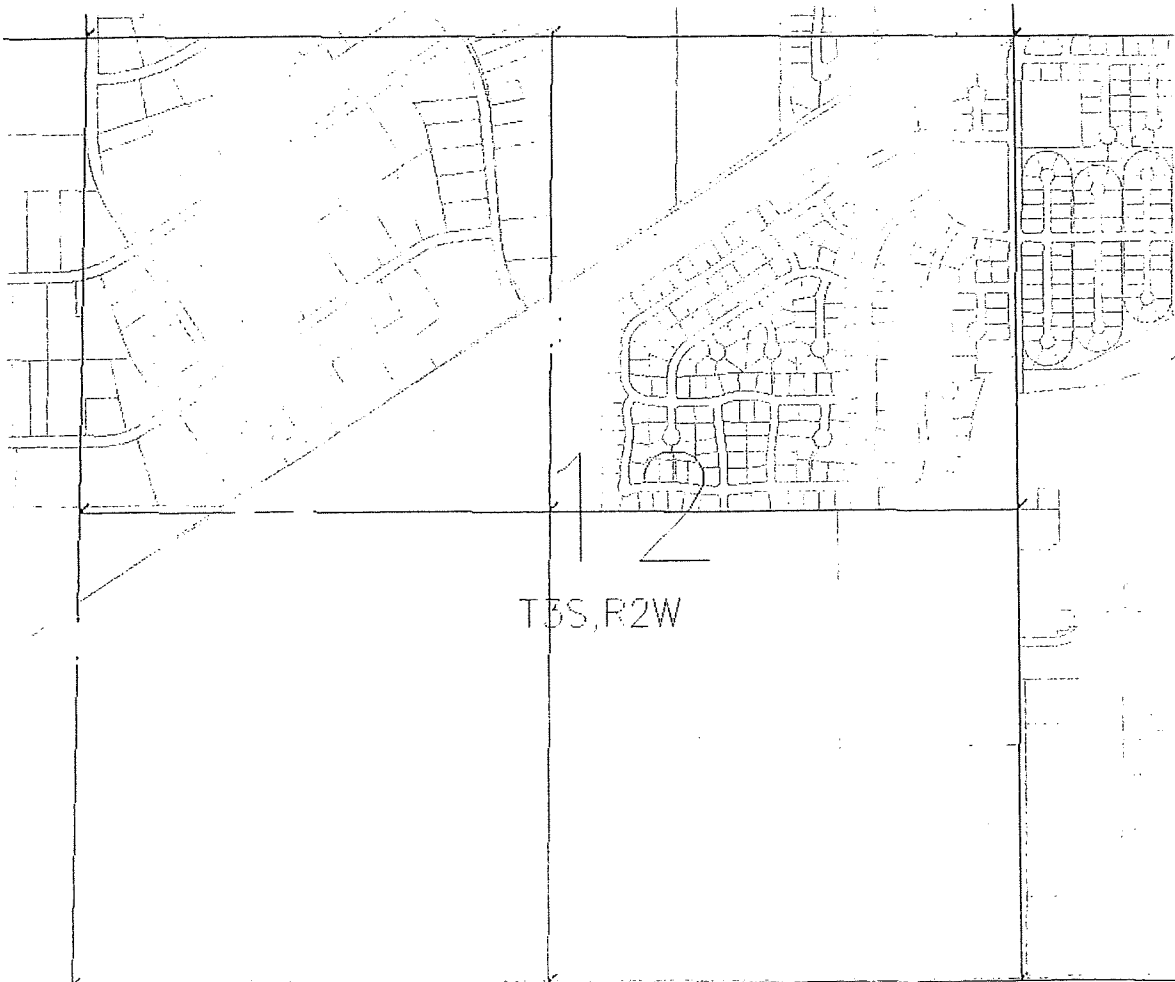

✓
1 30 07

RBI

ROBINSON, BIEHN & BIEHN, INC.

Professional Land Surveyors
5330 South 900 East, Suite 120
Salt Lake City, Utah 84117-7261
(801) 266-1118 • (801) 262-5814 Fax

Lee E. Robinson, PLS
Ted M. Biehn, PLS
Tim E. Biehn, PLS

January 3, 2007

Project: JWCD Annexation Descriptions

Annexation Description #33: (Section 2, T3S, R2W)

A parcel of land located in Section 2, Township 3 South, Range 2 West, Salt Lake Base and Meridian, Salt Lake County Utah and being more particularly described as follows;

Beginning at the Southwest Corner of said Section 2; thence $N0^{\circ}24'11''E$ 571.53 feet along the section line; thence $N58^{\circ}31'28''E$ 310.99 feet; thence Northeasterly along the arc of a 530 foot radius curve to the right through a central angle of $31^{\circ}24'17''$ (chord bears $N74^{\circ}13'44''E$ 286.89 feet; thence $S3^{\circ}01'58''E$ 60.10 feet; thence $S89^{\circ}41'28''E$ 817.94 feet; thence $S1^{\circ}19'56''W$ 758.27 feet to the south line of said Section 2; thence $N89^{\circ}32'56''W$ 1348.86 feet to the point of beginning.

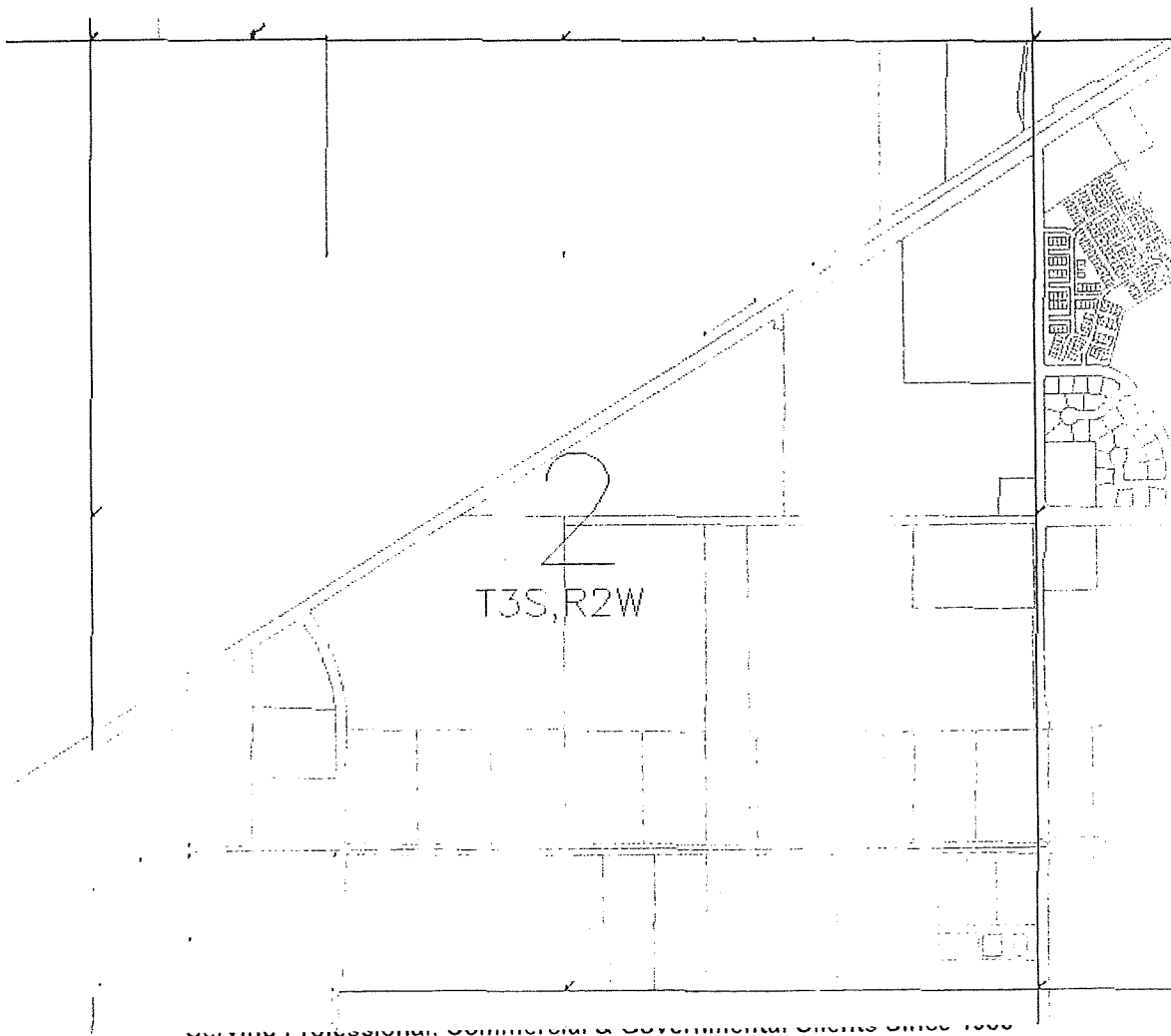

Serving Professional, Commercial & Governmental Clients Since 1966

✓
1/31/07

RBB

ROBINSON, BIEHN & BIEHN, INC.

Professional Land Surveyors
5330 South 900 East, Suite 120
Salt Lake City, Utah 84117-7261
(801) 266-1118 • (801) 262-5814 Fax

Lee E. Robinson, PLS
Ted M. Biehn, PLS
Tim E. Biehn, PLS

November 17, 2007

Project: JWCWD Annexation Descriptions

Annexation Description #66: (Section 23, T2S, R2W)

A parcel of land located in Section 23, Township 2 South, Range 2 West, Salt Lake Base and Meridian, Salt Lake County, Utah and being more particularly described as follows;

Beginning at a point N89°57'14"E 1327.03 along the section line and North 31.53 feet from the Southwest Corner of said Section 23; thence N0°13'51"E 231.00 feet; thence S89°44'39"E 89.95 feet; thence S75°52'11"E 104.28 feet; thence S89°44'41"E 348.79 feet; thence S66°51'19"E 70.84 feet; thence S89°44'57"E 114.86 feet; thence N78°40'12"E 108.07 feet; thence S81°21'20"E 52.43 feet; thence S23°04'35"E 36.15 feet; thence S89°44'48"E 133.99 feet; thence N58°30'33"E 99.17 feet; thence easterly 125.23 feet along the arc of a 283.87 foot radius curve to the left through a central angle of 25°16'31" (chord bears S88°55'18"E 124.21 feet); thence N78°15'09"E 115.38 feet; thence easterly 73.02 feet along the arc of a 348.62 foot radius curve to the right through a central angle of 12°00'03" (chord bears N84°15'09"E 72.89 feet); thence S89°45'21"E 603.17 feet; thence S86°53'01"E 91.61 feet; thence S53°19'59"E 126.27 feet; thence S0°27'08"E 150.39 feet; thence S89°57'26"W 2218.07 feet to the point of beginning.

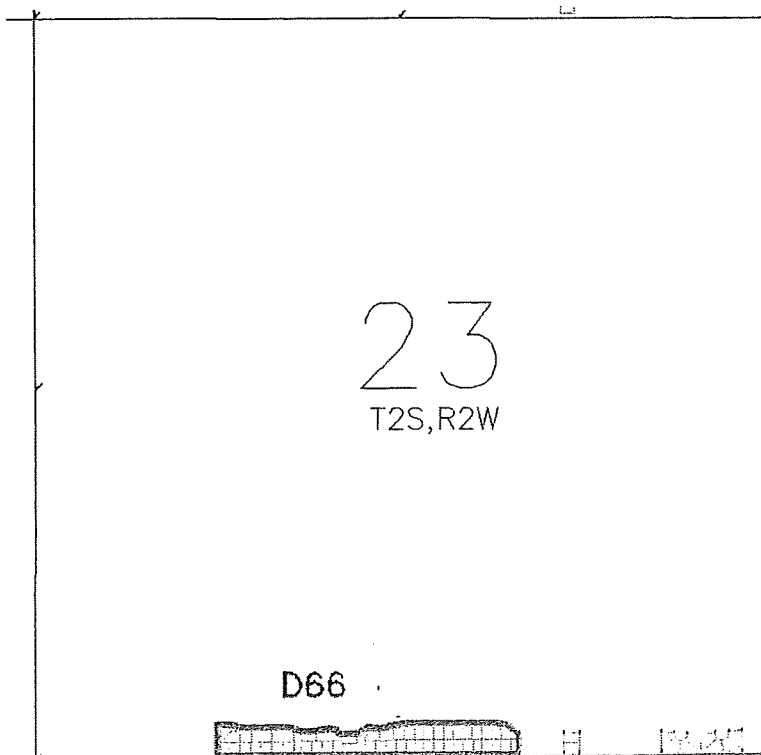

Serving Professional, Commercial & Governmental Clients Since 1983

11-21-07
4

RBB

ROBINSON, BIEHN & BIEHN, INC.

Professional Land Surveyors
5330 South 900 East, Suite 120
Salt Lake City, Utah 84117-7261
(801) 266-1118 • (801) 262-5814 Fax

Lee E. Robinson, PLS
Ted M. Biehn, PLS
Tim E. Biehn, PLS

November 17, 2007

Project: JWCD Annexation Descriptions

Annexation Description #67: (Section 23, T2S, R2W)

A parcel of land located in Section 23, Township 2 South, Range 2 West, Salt Lake Base and Meridian, Salt Lake County, Utah and being more particularly described as follows;

Beginning at a point N89°56'34"E 1214.46 along the section line and North 32.32 feet from the North ¼ Corner of said Section 23; thence N0°19'01"E 151.48 feet; thence S89°25'15"E 112.88 feet; thence S0°18'35"W 150.81 feet; thence N89°45'24"W 112.90 feet to the point of beginning.

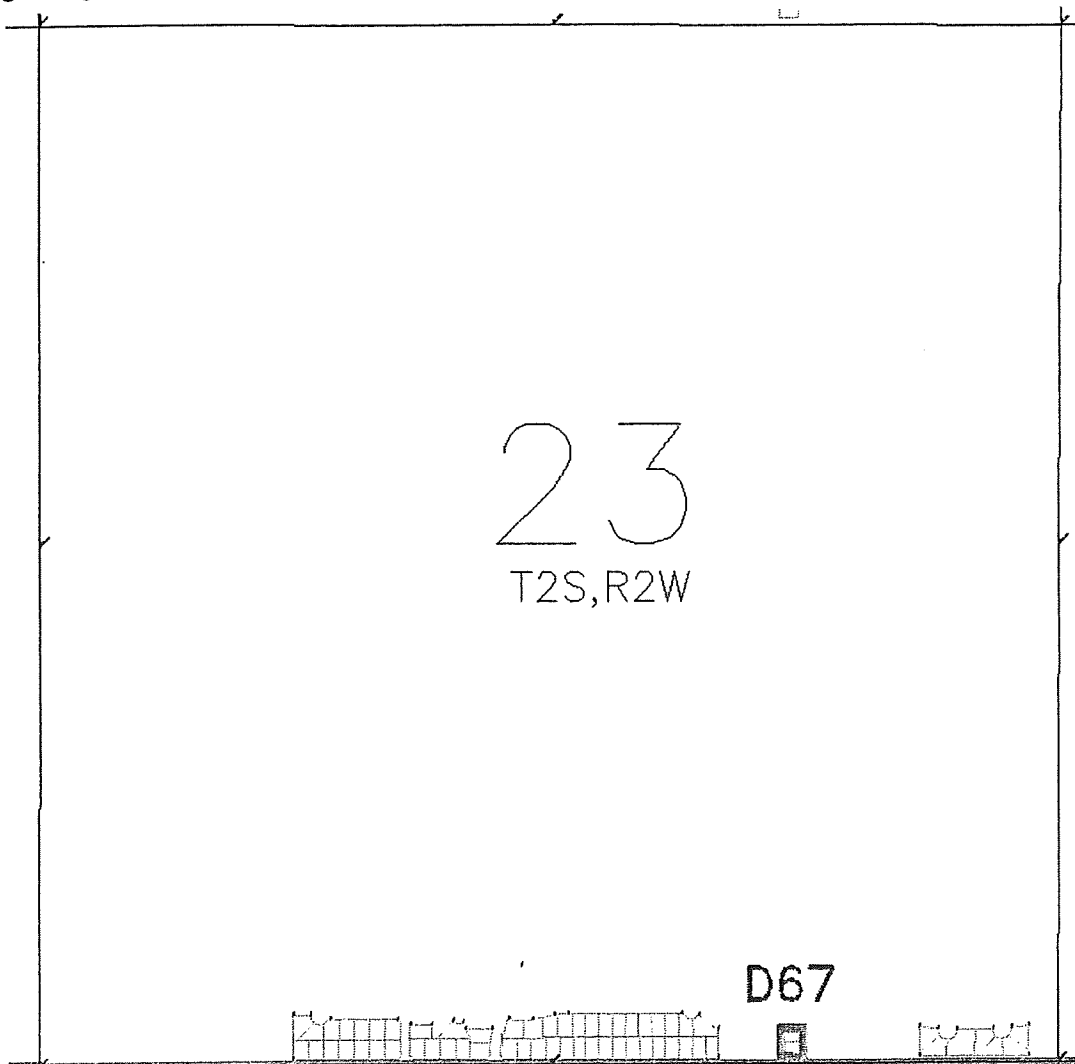

Serving Professional, Commercial & Governmental Clients Since 1983

✓
4
11/17

RBB

ROBINSON, BIEHN & BIEHN, INC.

Professional Land Surveyors
5330 South 900 East, Suite 120
Salt Lake City, Utah 84117-7261
(801) 266-1118 • (801) 262-5814 Fax

Lee E. Robinson, PLS
Ted M. Biehn, PLS
Tim E. Biehn, PLS

November 17, 2007

Project: JWCD Annexation Descriptions

Annexation Description #68: (Section 23, T2S, R2W)

A parcel of land located in Section 23, Township 2 South, Range 2 West, Salt Lake Base and Meridian, Salt Lake County, Utah and being more particularly described as follows;

Beginning at a point S89°56'34"W 156.82 along the section line and North 32.12 feet from the Southeast Corner of said Section 23; thence S89°54'20"W 580.40 feet; thence N0°19'05"E 156.33 feet; thence S83°24'54"E 96.07 feet; thence S87°01'10"E 99.80 feet; thence N89°32'12"E 190.30 feet; thence N85°59'31"E 99.79 feet; thence N82°16'11"E 96.89 feet; thence S0°30'19"W 160.72 feet to the point of beginning.



4
11-21-07

Final Local Entity Plat

Annexation Of The Properties Within The City Of West Jordan
Into The Jordan Valley Water Conservancy District

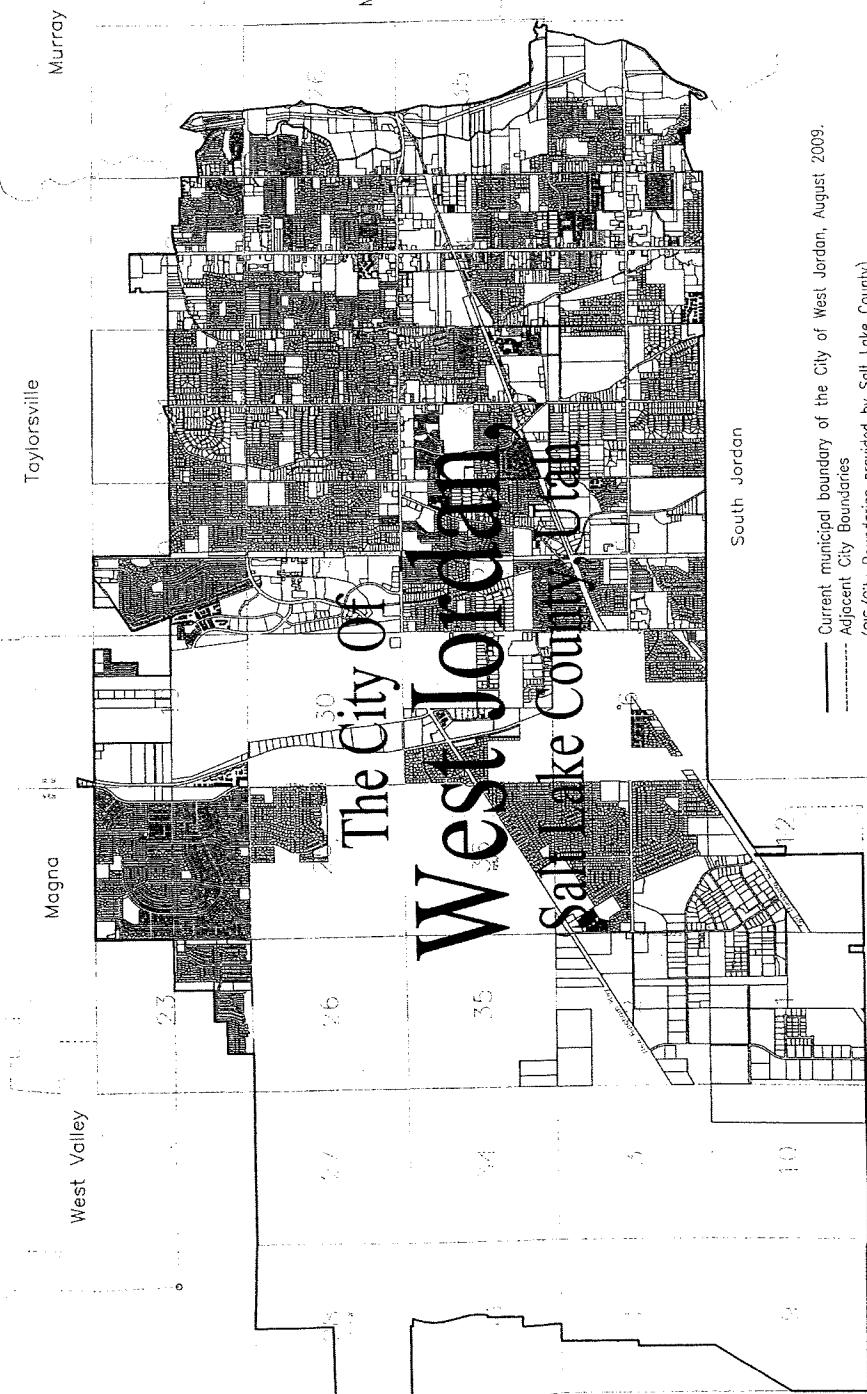

Unincorporated

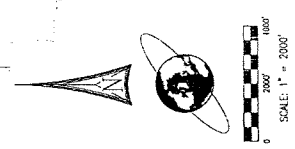

Boundary Description
All of that land that lies within the municipal boundary of the City of West Jordan, Salt Lake County, Utah as of August 2009.

Surveyor's Certificate
I, The E. Banks, a professional land surveyor licensed under Title 26, Chapter 22, Professional Land Surveyors, License Number 10653, do hereby certify that a final local entity plat, in accordance with Sections 17-20-2, 17-20-3, 17-20-4, 17-20-5, 17-20-6, 17-20-7, 17-20-8, 17-20-9, 17-20-10, 17-20-11, 17-20-12, 17-20-13, 17-20-14, 17-20-15, 17-20-16, 17-20-17, 17-20-18, 17-20-19, 17-20-20, 17-20-21, 17-20-22, 17-20-23, 17-20-24, 17-20-25, 17-20-26, 17-20-27, 17-20-28, 17-20-29, 17-20-30, 17-20-31, 17-20-32, 17-20-33, 17-20-34, 17-20-35, 17-20-36, 17-20-37, 17-20-38, 17-20-39, 17-20-40, 17-20-41, 17-20-42, 17-20-43, 17-20-44, 17-20-45, 17-20-46, 17-20-47, 17-20-48, 17-20-49, 17-20-50, 17-20-51, 17-20-52, 17-20-53, 17-20-54, 17-20-55, 17-20-56, 17-20-57, 17-20-58, 17-20-59, 17-20-60, 17-20-61, 17-20-62, 17-20-63, 17-20-64, 17-20-65, 17-20-66, 17-20-67, 17-20-68, 17-20-69, 17-20-70, 17-20-71, 17-20-72, 17-20-73, 17-20-74, 17-20-75, 17-20-76, 17-20-77, 17-20-78, 17-20-79, 17-20-80, 17-20-81, 17-20-82, 17-20-83, 17-20-84, 17-20-85, 17-20-86, 17-20-87, 17-20-88, 17-20-89, 17-20-90, 17-20-91, 17-20-92, 17-20-93, 17-20-94, 17-20-95, 17-20-96, 17-20-97, 17-20-98, 17-20-99, 17-20-100, was made under my direction and license, and that the same is a correct representation of said final local entity plat.

E. Banks
Professional Land Surveyor



Salt Lake County Recorder
Date of this County of Salt Lake, Recorder and this is the report of

REC: _____ Date: _____
FILE: _____ Date: _____
FILE: _____ Date: _____
FILE: _____ Date: _____

Robinson Blehn & Blehn
PROFESSIONAL LAND SURVEYORS
RBB
Salt Lake County Surveyor
Approved this 23rd day of October, A.D. 2009
as a final local entity plat in the Jordan Valley Water Conservancy District

Robinson Blehn & Blehn
Professional Land Surveyors

The Purpose of This Map:
is to depict those properties within the City of West Jordan, Salt Lake County, Utah, which are being annexed into the Jordan Valley Water Conservancy District in accordance with the Jordan Valley Water Conservancy District Reorganization 09-15.

Approved this 16th day of September, A.D. 2009.
By: *Richard P. Berry*
Richard P. Berry
General Manager

Jordan Valley Water Conservancy District
Approved this 16th day of September, A.D. 2009.
By: *Richard P. Berry*
Richard P. Berry
General Manager

Basis of Bearing = Utah State Plane NAD83 Central Zone

