

STATE OF UTAH



OFFICE OF THE LIEUTENANT GOVERNOR

CERTIFICATE OF CREATION

I, GARY R. HERBERT, LIEUTENANT GOVERNOR OF THE STATE OF UTAH, HEREBY CERTIFY THAT there has been filed in my office a notice of creation of the PINE VALLEY LOCAL DISTRICT, dated November 18th, 2008, complying with Section 17B-1-215, Utah Code Annotated, 1953, as amended.

NOW, THEREFORE, notice is hereby given to all whom it may concern that the attached is a true and correct copy of the notice of creation, referred to above, on file with the Office of the Lieutenant Governor pertaining to the PINE VALLEY LOCAL DISTRICT, located in Washington County, State of Utah.

IN TESTIMONY WHEREOF, I have hereunto set my hand and affixed the Great Seal of the State of Utah at Salt Lake City, this 9th day of February, 2009.

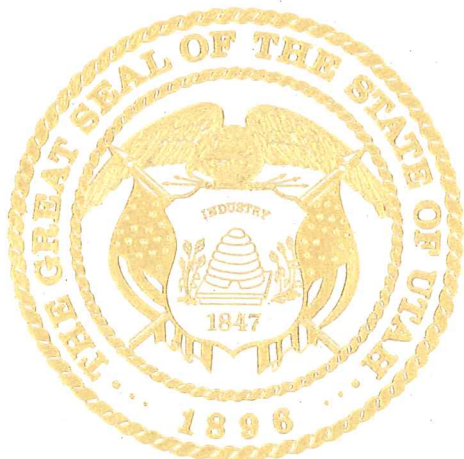

GARY R. HERBERT
Lieutenant Governor



WASHINGTON COUNTY

197 East Tabernacle ♦ St. George, Utah 84770

Telephone: (435) 634-5700 ♦ Fax: (435) 634-5753

Employer of Choice

COMMISSION

JAMES J. EARDLEY

Chairman

jim.eardley@washco.utah.gov

ALAN D. GARDNER

alan.gardner@washco.utah.gov

DENNIS DRAKE

denny.drake@washco.utah.gov

January 12, 2009

Received

JAN 20 2009

Lt. Governor Gary R. Herbert
Utah State Capitol Complex
P.O. Box 142220
Salt Lake City, UT 84114-2220

Gary R. Herbert
Lieutenant Governor

Re: Notice of the Establishment of the Pine Valley Local District

Dear Lt. Governor Herbert:

Pursuant to Utah Code Annotated, § 17B-1-215 (1953, as amended), notice is hereby filed that on November 4, 2008, an election was held to determine if the Pine Valley Local District should be established. The registered voters approved the establishment of the Pine Valley Local District by a vote of 55 to 25 (68.75%). The Washington County Commission certified the vote on November 18, 2008.

The boundary of the Pine Valley Local District is described on the enclosed map showing the boundaries of the local district, which has been prepared and certified by a licensed surveyor and filed with the county surveyor in accordance with Utah Code Annotated, § 17-23-17 (1953, as amended).

The Washington County Commission hereby certifies that all requirements for the establishment of a local district have been complied with.

Sincerely,

WASHINGTON COUNTY COMMISSION

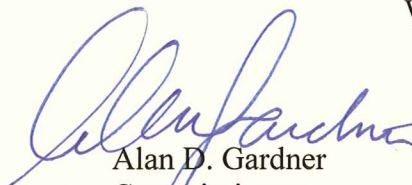
Alan D. Gardner
Commissioner

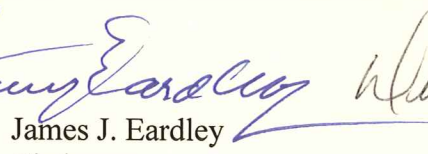

James J. Eardley
Chairman

Dennis Drake
Commissioner

DLP:csh
Enclosures

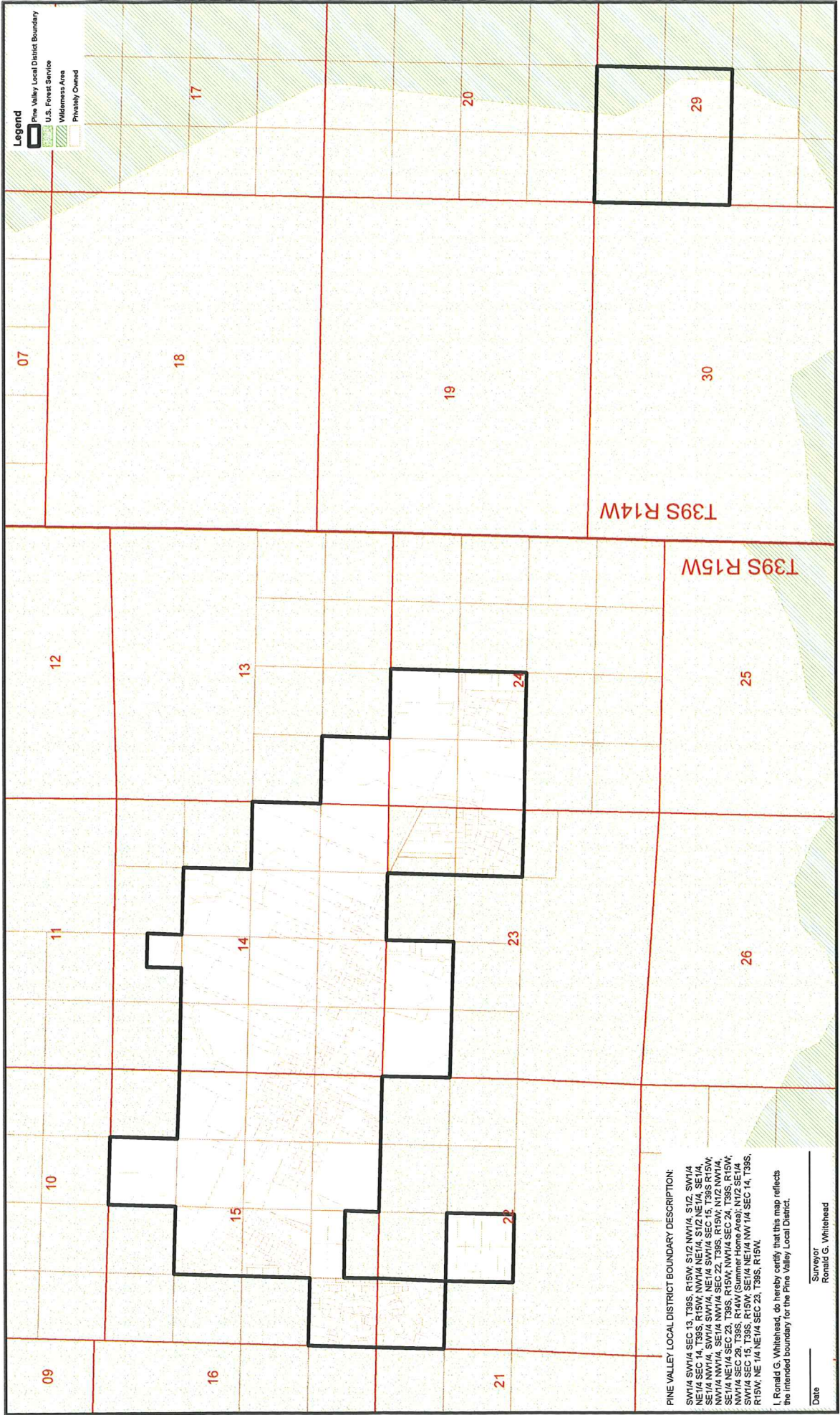

Pine Valley Local District Boundary



PINE VALLEY LOCAL DISTRICT BOUNDARY DESCRIPTION:
 SW1/4 SW1/4 SEC 13, T39S, R15W, S1/2 NW1/4, S1/2, SW1/4
 NE1/4 SEC 14, T39S, R15W, NW1/4 NE1/4, S1/2 NE1/4, SE1/4,
 SE1/4 NW1/4, SW1/4 SW1/4, NE1/4 SW1/4 SEC 15, T39S R15W,
 NW1/4 NW1/4, SE1/4 NW1/4 SEC 22, T39S, R15W, N1/2 NW1/4,
 SE1/4 NE1/4 SEC 23, T39S, R15W, NW1/4 SEC 24, T39S, R15W,
 SW1/4 SEC 25, T39S, R15W, SE1/4 NW1/4 SEC 26, T39S,
 SW1/4 SEC 27, T39S, R15W, SE1/4 NE1/4 NW1/4 SEC 14, T39S,
 R15W, NE 1/4 NE1/4 SEC 23, T39S, R15W.

I, Ronald G. Whitehead, do hereby certify that this map reflects
 the intended boundary for the Pine Valley Local District.

Date _____
 Surveyor
 Ronald G. Whitehead

nal it E					Pine Valley Local				
	No		Reg Voters	Times Counted	District				
					For		Against		
42.99%	13564	57.01%	109	53	31	58.49%	22	41.51%	
45.99%	8750	54.01%	109	15	15	100.00%	0	0.00%	
37.54%	1795	62.46%	109	12	9	75.00%	3	25.00%	
35.03%	909	64.97%	109	0	0	0.00%	0	0.00%	
31.25%	44	68.75%	109	0	0	0.00%	0	0.00%	
43.46%	25062	56.54%	109	80	55	68.75%	25	31.25%	