

STATE OF UTAH



OFFICE OF THE LIEUTENANT GOVERNOR
CERTIFICATE OF INCORPORATION

I, SPENCER J. COX, LIEUTENANT GOVERNOR OF THE STATE OF UTAH, HEREBY CERTIFY THAT there has been filed in my office a Notice of Impending Boundary Action for the incorporation of the KEARNS METRO TOWNSHIP, dated December 15th, 2016, complying with Section 10-2a-413, Utah Code Annotated, 1953, as amended.

NOW, THEREFORE, notice is hereby given to all whom it may concern that the attached is a true and correct copy of the Notice of Impending Boundary Action for the incorporation, referred to above, on file with the Office of the Lieutenant Governor pertaining to the KEARNS METRO TOWNSHIP, located in Salt Lake County, State of Utah.

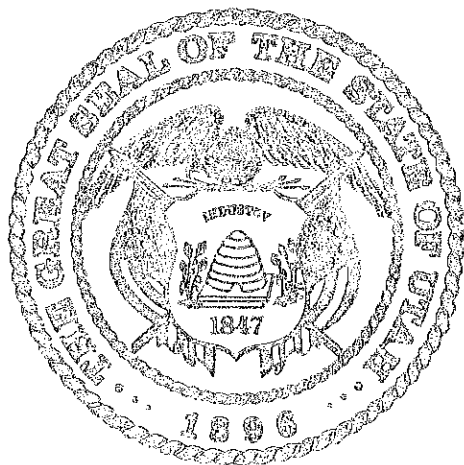

IN TESTIMONY WHEREOF, I have hereunto set my hand, and affixed the Great Seal of the State of Utah this 27th day of December, 2016 at Salt Lake City, Utah.

A handwritten signature in black ink, appearing to read "Spencer J. Cox".

SPENCER J. COX
Lieutenant Governor

Kearns Metro Township

5778 S Clear Vista Cir Kearns, UT 84118 | 801-680-2282 |

December 15, 2016

Lieutenant Governor Spencer J. Cox
State of Utah
Utah State Capitol Complex, Suite #220
PO Box 142325
SLC, UT 84114-2325

Subject: Notice of Incorporation - Kearns Metro Township

Dear Lieutenant Governor Spencer J. Cox:

Pursuant to UCA §10-2a-413, §10-2a-217, and §67-1a-6.5, I hereby notify and request certification from the State of Utah of the creation of the Kearns Metro Township.

The official name of this Metro Township shall be the KEARNS METRO TOWNSHIP. It is the intent of the Kearns Metro Township to begin operation on the Second day of January, 2017.

Since Metro Townships receive all of their municipal-type services and administrative support from local districts and Salt Lake County (UCA §10-3c-203), no new jobs will be created by the Kearns Metro Township. Therefore, the URS letter identified in UCA §67-1a-6.5(3)(d) is not required for certification.

I, Steven A. Perry, Chairman of the Kearns Metro Township, hereby certify the Kearns Metro Township has complied with all of the requirements applicable to the creation of the Metro Township.

Sincerely,



Steven A. Perry
Chairman
Kearns Metro Township Council

SUBSCRIBED AND SWORN to before me this 15th day of December 2016.

My Commission expires:



Enclosures
Notice of Boundary Action
Final Local Entity Plat

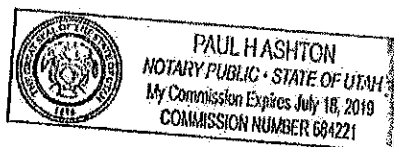

**NOTICE OF IMPENDING BOUNDARY ACTION
INCORPORATION OF KEARNS METRO TOWNSHIP**

The undersigned, as the duly elected Chairman of the Kearns Metro Township, a municipal corporation, and pursuant to Utah Code Ann. §§ 10-2a-413, 10-2a-217 (2016) and 67-1a-6.5 (2016), hereby submits the following Notice of Impending Boundary Action and Articles of Incorporation for the Kearns Metro Township. The type of boundary action for which an applicable certificate is sought is to establish the boundary of a municipality further described as the Kearns Metro Township, a municipal corporation, and its articles of incorporation.

SECTION ONE

The Name of the Metro Township shall be the Kearns Metro Township, hereafter also to be known as "Kearns."

SECTION TWO

The initial corporate boundaries of the Kearns Metro Township shall be as follows:

See Final Local Entity Plat, attached hereto and incorporated herein by reference.

SECTION THREE

The powers of a government shall be vested in a council consisting of five-members, one of which is a chairperson, pursuant to Utah Code Ann. §10-3b-501 (2015).

SECTION FOUR

Pursuant to Utah Code Ann. § 10-2-301.5 (2015) the initial classification for Kearns shall be Metro Township.

SECTION FIVE

Pursuant to Utah Code Ann. § 67-1a-6.5 (3)(e), this Section Five certifies all requirements under Utah law applicable to incorporation of the Kearns Metro Township have been met, including and without limitation:

- A. Pursuant to a special election held on the date of November 3, 2015, a majority of residents within the area defined under said proposed incorporation, voted to incorporate the Kearns Metro Township, in compliance with Utah Code Ann. §§ 10-2a-404, 10-2a-406, and 10-2a-408 (2015).
- B. Pursuant to a special election held on the date of November 8, 2016, the residents of Kearns elected a five (5) residents of the to serve as members of the Kearns Metro Township Council, in compliance with Utah Code Ann. §§ 10-2a-410, 10-2a-411 and 10-2a-412 (2015)
- C. Metro Townships receive all of their municipal-type services and administrative support from local districts and Salt Lake County (UCA §10-3c-203); therefore, no new jobs will be created by the Kearns Metro Township. The URS letter identified in UCA §67-1a-6.5(3)(d) is not required.

Signed and dated this 17th day of December, 2016.



Steven A. Perry
Chairman

SUBSCRIBED AND SWORN to before me this 15th day of December 2016.

My Commission expires:





FINAL LOCAL ENTITY PLAT

KEARNS METRO TOWNSHIP
 LOCATED IN PART OF SECTIONS 7 AND 18, TOWNSHIP 2 SOUTH, RANGE 1 WEST
 AND PART OF SECTIONS 12, 13 AND 14, TOWNSHIP 2 SOUTH, RANGE 2 WEST
 SALT LAKE BASE AND MERIDIAN,
 SALT LAKE COUNTY, UTAH

SURVEYOR CERTIFICATE

I, Kent D. Setterberg, P.L.S., a Professional Land Surveyor Licensed in the State of Utah under Title 66, Chapter 23, Professional Engineers and Professional Surveyors Licensing Act, Holding License No. 12816, do hereby certify that this plat is a true and correct representation of said Final Local Entity Plat.

12-2-2016
 DATE

Kent D. Setterberg
 Kent D. Setterberg, P.L.S.
 License No. 12816
 State of Utah

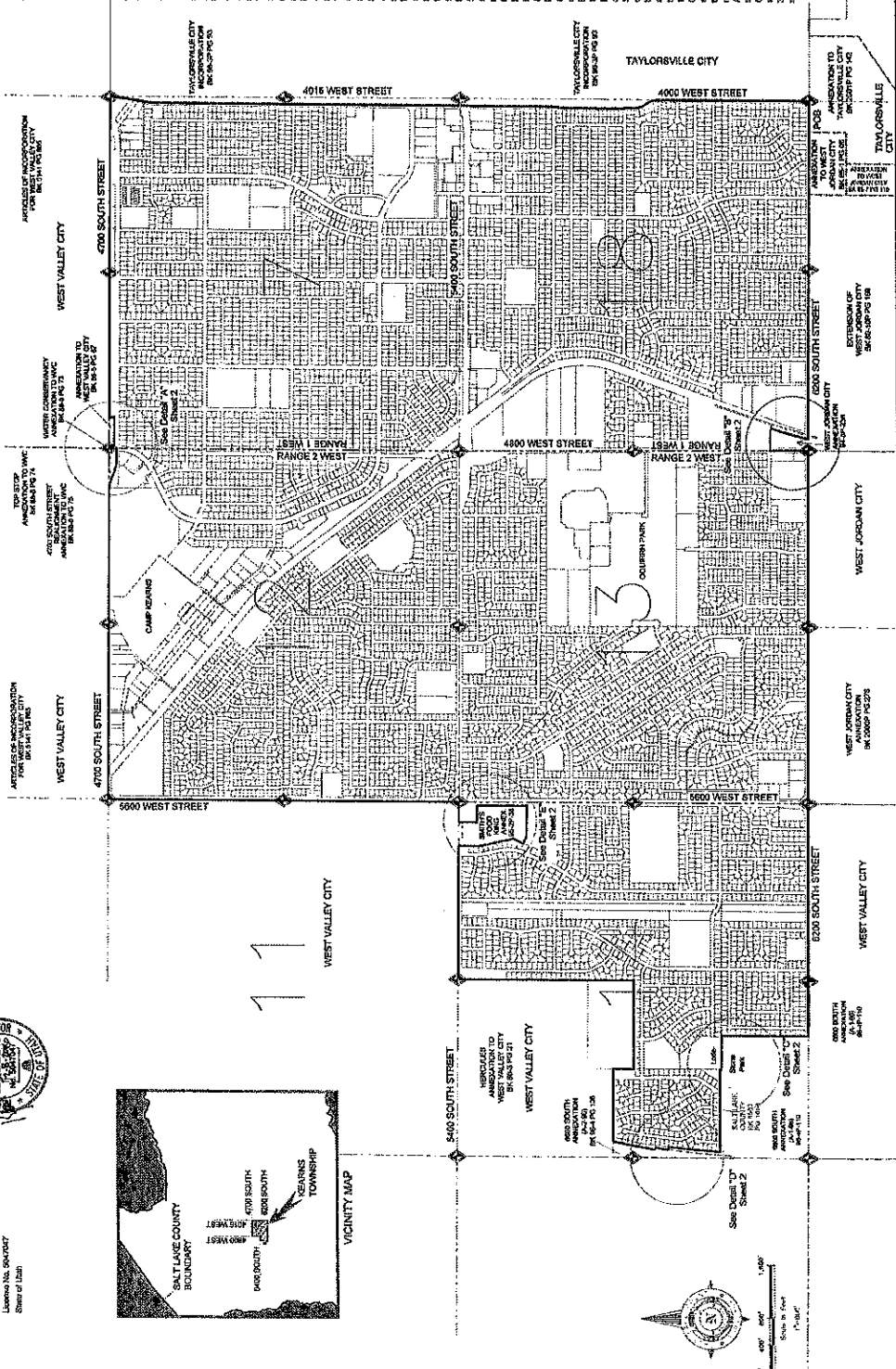
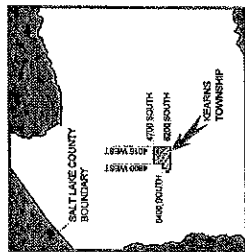

NARRATIVE

1. The portions of the Final Local Entity Plat in this exhibit are indicated and delineated by the unambiguous boundary of the proposed Kearns Metro Township as shown on the attached map and described in the accompanying text. The unambiguous boundary of the proposed Kearns Metro Township is shown on the attached map and described in the accompanying text. The unambiguous boundary of the proposed Kearns Metro Township is shown on the attached map and described in the accompanying text.

REFERENCES TO RECORDS

The area of unincorporated Salt Lake County known as Kearns Metro Township, Salt Lake City is bounded by the West Valley City, on the East by Taylorsville City, on the South by Jordan City, on the North by West Valley City, and on the West by West Valley City. Said Kearns Metro Township is located at Sections 7, 12, 13, 14, 18, 19, 20, 21, 22, 23, 24, 25, 26, 27, 28, 29, 30, 31, 32, 33, 34, 35, 36, 37, 38, 39, 40, 41, 42, 43, 44, 45, 46, 47, 48, 49, 50, 51, 52, 53, 54, 55, 56, 57, 58, 59, 60, 61, 62, 63, 64, 65, 66, 67, 68, 69, 70, 71, 72, 73, 74, 75, 76, 77, 78, 79, 80, 81, 82, 83, 84, 85, 86, 87, 88, 89, 90, 91, 92, 93, 94, 95, 96, 97, 98, 99, 100, 101, 102, 103, 104, 105, 106, 107, 108, 109, 110, 111, 112, 113, 114, 115, 116, 117, 118, 119, 120, 121, 122, 123, 124, 125, 126, 127, 128, 129, 130, 131, 132, 133, 134, 135, 136, 137, 138, 139, 140, 141, 142, 143, 144, 145, 146, 147, 148, 149, 150, 151, 152, 153, 154, 155, 156, 157, 158, 159, 160, 161, 162, 163, 164, 165, 166, 167, 168, 169, 170, 171, 172, 173, 174, 175, 176, 177, 178, 179, 180, 181, 182, 183, 184, 185, 186, 187, 188, 189, 190, 191, 192, 193, 194, 195, 196, 197, 198, 199, 200, 201, 202, 203, 204, 205, 206, 207, 208, 209, 210, 211, 212, 213, 214, 215, 216, 217, 218, 219, 220, 221, 222, 223, 224, 225, 226, 227, 228, 229, 230, 231, 232, 233, 234, 235, 236, 237, 238, 239, 240, 241, 242, 243, 244, 245, 246, 247, 248, 249, 250, 251, 252, 253, 254, 255, 256, 257, 258, 259, 260, 261, 262, 263, 264, 265, 266, 267, 268, 269, 270, 271, 272, 273, 274, 275, 276, 277, 278, 279, 280, 281, 282, 283, 284, 285, 286, 287, 288, 289, 290, 291, 292, 293, 294, 295, 296, 297, 298, 299, 300, 301, 302, 303, 304, 305, 306, 307, 308, 309, 310, 311, 312, 313, 314, 315, 316, 317, 318, 319, 320, 321, 322, 323, 324, 325, 326, 327, 328, 329, 330, 331, 332, 333, 334, 335, 336, 337, 338, 339, 340, 341, 342, 343, 344, 345, 346, 347, 348, 349, 350, 351, 352, 353, 354, 355, 356, 357, 358, 359, 360, 361, 362, 363, 364, 365, 366, 367, 368, 369, 370, 371, 372, 373, 374, 375, 376, 377, 378, 379, 380, 381, 382, 383, 384, 385, 386, 387, 388, 389, 390, 391, 392, 393, 394, 395, 396, 397, 398, 399, 400, 401, 402, 403, 404, 405, 406, 407, 408, 409, 410, 411, 412, 413, 414, 415, 416, 417, 418, 419, 420, 421, 422, 423, 424, 425, 426, 427, 428, 429, 430, 431, 432, 433, 434, 435, 436, 437, 438, 439, 440, 441, 442, 443, 444, 445, 446, 447, 448, 449, 450, 451, 452, 453, 454, 455, 456, 457, 458, 459, 460, 461, 462, 463, 464, 465, 466, 467, 468, 469, 470, 471, 472, 473, 474, 475, 476, 477, 478, 479, 480, 481, 482, 483, 484, 485, 486, 487, 488, 489, 490, 491, 492, 493, 494, 495, 496, 497, 498, 499, 500, 501, 502, 503, 504, 505, 506, 507, 508, 509, 510, 511, 512, 513, 514, 515, 516, 517, 518, 519, 520, 521, 522, 523, 524, 525, 526, 527, 528, 529, 530, 531, 532, 533, 534, 535, 536, 537, 538, 539, 540, 541, 542, 543, 544, 545, 546, 547, 548, 549, 550, 551, 552, 553, 554, 555, 556, 557, 558, 559, 560, 561, 562, 563, 564, 565, 566, 567, 568, 569, 570, 571, 572, 573, 574, 575, 576, 577, 578, 579, 580, 581, 582, 583, 584, 585, 586, 587, 588, 589, 590, 591, 592, 593, 594, 595, 596, 597, 598, 599, 600, 601, 602, 603, 604, 605, 606, 607, 608, 609, 610, 611, 612, 613, 614, 615, 616, 617, 618, 619, 620, 621, 622, 623, 624, 625, 626, 627, 628, 629, 630, 631, 632, 633, 634, 635, 636, 637, 638, 639, 640, 641, 642, 643, 644, 645, 646, 647, 648, 649, 650, 651, 652, 653, 654, 655, 656, 657, 658, 659, 660, 661, 662, 663, 664, 665, 666, 667, 668, 669, 670, 671, 672, 673, 674, 675, 676, 677, 678, 679, 680, 681, 682, 683, 684, 685, 686, 687, 688, 689, 690, 691, 692, 693, 694, 695, 696, 697, 698, 699, 700, 701, 702, 703, 704, 705, 706, 707, 708, 709, 710, 711, 712, 713, 714, 715, 716, 717, 718, 719, 720, 721, 722, 723, 724, 725, 726, 727, 728, 729, 730, 731, 732, 733, 734, 735, 736, 737, 738, 739, 740, 741, 742, 743, 744, 745, 746, 747, 748, 749, 750, 751, 752, 753, 754, 755, 756, 757, 758, 759, 760, 761, 762, 763, 764, 765, 766, 767, 768, 769, 770, 771, 772, 773, 774, 775, 776, 777, 778, 779, 780, 781, 782, 783, 784, 785, 786, 787, 788, 789, 790, 791, 792, 793, 794, 795, 796, 797, 798, 799, 800, 801, 802, 803, 804, 805, 806, 807, 808, 809, 810, 811, 812, 813, 814, 815, 816, 817, 818, 819, 820, 821, 822, 823, 824, 825, 826, 827, 828, 829, 830, 831, 832, 833, 834, 835, 836, 837, 838, 839, 840, 841, 842, 843, 844, 845, 846, 847, 848, 849, 850, 851, 852, 853, 854, 855, 856, 857, 858, 859, 860, 861, 862, 863, 864, 865, 866, 867, 868, 869, 870, 871, 872, 873, 874, 875, 876, 877, 878, 879, 880, 881, 882, 883, 884, 885, 886, 887, 888, 889, 890, 891, 892, 893, 894, 895, 896, 897, 898, 899, 900, 901, 902, 903, 904, 905, 906, 907, 908, 909, 910, 911, 912, 913, 914, 915, 916, 917, 918, 919, 920, 921, 922, 923, 924, 925, 926, 927, 928, 929, 930, 931, 932, 933, 934, 935, 936, 937, 938, 939, 940, 941, 942, 943, 944, 945, 946, 947, 948, 949, 950, 951, 952, 953, 954, 955, 956, 957, 958, 959, 960, 961, 962, 963, 964, 965, 966, 967, 968, 969, 970, 971, 972, 973, 974, 975, 976, 977, 978, 979, 980, 981, 982, 983, 984, 985, 986, 987, 988, 989, 990, 991, 992, 993, 994, 995, 996, 997, 998, 999, 1000.

RECORDED BY STATE OF UTAH COUNTY OF SALT LAKE (RESUBMITTED) FILED AS THE REQUEST OF DATE: _____ TIME: _____ BOOK: _____ PAGE: _____ REEL: _____		SALT LAKE COUNTY RECORDER	
SHEET 1 SHEETS 2		KEARNS METRO TOWNSHIP TAYLORSVILLE CITY	
SALT LAKE COUNTY SURVEYOR KENT D. SETTERBERG, P.L.S. 2101 S. SHAW ST. #411-400 SALT LAKE CITY, UTAH 84114-4515 (385) 458-8240		Prepared By Kent D. Setterberg, P.L.S., 2101 S. Shaw St. #411-400 Salt Lake City, Utah 84114-4515 (385) 458-8240	
LEGEND KEARNS METRO TOWNSHIP LINE SECTION BOUNDARIES CITY BOUNDARY LINES BORING SECTION CALCULATED SECTION INCREMENT		SALT LAKE COUNTY SURVEYOR KENT D. SETTERBERG, P.L.S. 2101 S. SHAW ST. #411-400 SALT LAKE CITY, UTAH 84114-4515 (385) 458-8240	

FINAL LOCAL ENTITY PLAT

KEARNS METRO TOWNSHIP
 LOCATED IN PART OF SECTIONS 7 AND 18, TOWNSHIP 2 SOUTH, RANGE 1 WEST
 AND PART OF SECTIONS 12, 13 AND 14, TOWNSHIP 2 SOUTH, RANGE 2 WEST,
 SALT LAKE BASE AND MERIDIAN
 SALT LAKE COUNTY, UTAH

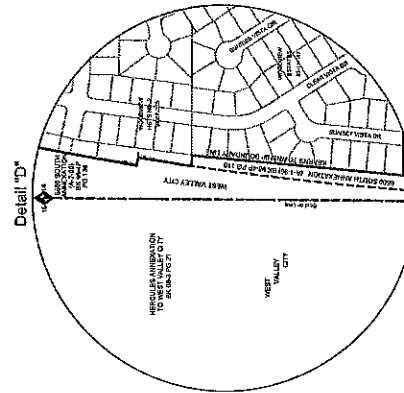
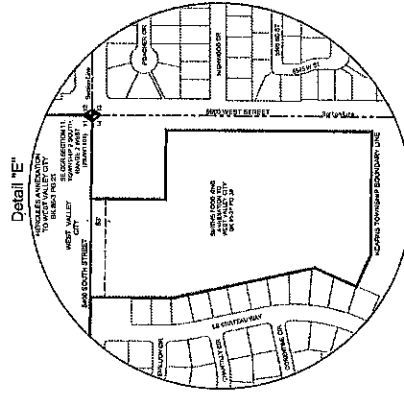
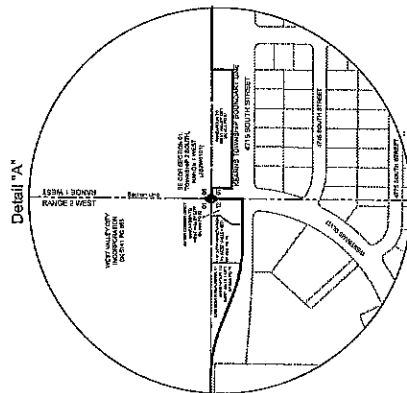
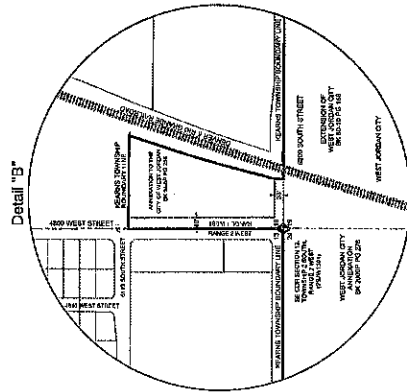
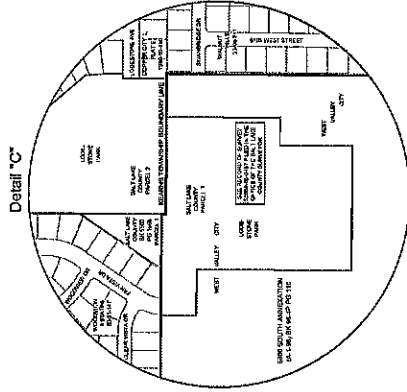
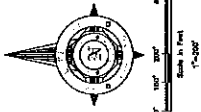

LEGEND	
	KEARNS TOWNSHIP LINE
	ADJACENT TOWNSHIP LINES
	PARCELS
	EXISTING SECTION MONUMENT
	CALCULATED SECTION MONUMENT