

STATE OF UTAH



OFFICE OF THE LIEUTENANT GOVERNOR

CERTIFICATE OF ANNEXATION

I, SPENCER J. COX, LIEUTENANT GOVERNOR OF THE STATE OF UTAH, HEREBY CERTIFY THAT there has been filed in my office a notice of annexation from the METROPOLITAN WATER DISTRICT OF SALT LAKE & SANDY, dated August 22nd, 2016, complying with Section 17B-1-414, Utah Code Annotated, 1953, as amended.

NOW, THEREFORE, notice is hereby given to all whom it may concern that the attached is a true and correct copy of the notice of annexation, referred to above, on file with the Office of the Lieutenant Governor pertaining to METROPOLITAN WATER DISTRICT OF SALT LAKE & SANDY, located in Salt Lake County, State of Utah.



IN TESTIMONY WHEREOF, I have hereunto set my hand, and affixed the Great Seal of the State of Utah this 21st day of March, 2016 at Salt Lake City, Utah.

A handwritten signature in black ink, appearing to read "Spencer J. Cox".

SPENCER J. COX
Lieutenant Governor

Metropolitan Water District of Salt Lake & Sandy

3430 East Danish Road, Cottonwood Heights, UT 84093

Phone: 801-942-1391 Fax: 801-942-3674

www.mwdsls.org



November 17, 2016

Spencer Cox, Lieutenant Governor
Lieutenant Governor's Office
Utah State Capital Complex, Suite 200
350 North State Street
Salt Lake City, Utah 84114

Delivered Electronically
annexations@utah.gov

Re: MWDSLS Annexation Plats #3 and #4

Dear Lieutenant Governor Cox:

The Board of Trustees of the Metropolitan Water District of Salt Lake & Sandy is filing the following documents with the lieutenant governor for the above-referenced annexations:

1. Resolution Nos. 1879 and 1881 from the District's Board of Trustees approving annexation of the property in compliance with Utah Code Section 17B-1-415, and
2. Approved final local entity plats, each signed by the plat surveyor, the District's General Manager, and the Salt Lake County Surveyor.

As per instructions from your office, the resolution and local entity plats are enclosed in PDF format.

We understand that, if you determine the materials meet the appropriate state requirements, you will issue a Certificate of Annexation. We appreciate your assistance with this process. If you have any questions, please contact me at (801) 942-9687 or allen@mwdsls.org.

Sincerely,

A handwritten signature in black ink, appearing to read "Ammon Allen".

Ammon Allen, P.E.
Project Engineer

METROPOLITAN WATER DISTRICT OF SALT LAKE & SANDY

RESOLUTION NO. 1879

A RESOLUTION APPROVING ANNEXATION OF PROPERTY

(Property within Sandy City receiving retail water service from Sandy City Public Utilities)

WHEREAS, this District provides wholesale supplemental water to its member cities, Salt Lake City and Sandy City, and

WHEREAS, prior to April 30, 2001, any property annexed into a member city of this District was automatically annexed into this District; and

WHEREAS, after April 30, 2001, this District must take affirmative steps described in Utah Code Title 17B, Chapter 1, Part 4 to annex properties into this District; and

WHEREAS, Utah Code Section 17B-1-415 authorized the annexation of properties that are annexed into a member city of this District when those properties receive retail water service from a member city of this District; and

WHEREAS, the properties described in Exhibit A to this Resolution have been annexed into Sandy City and receive retail water from Sandy City:

NOW, THEREFORE, it is hereby **RESOLVED** by the Board of Trustees of the Metropolitan Water District of Salt Lake & Sandy that the properties described in Exhibit A attached to this Resolution are hereby annexed into the Metropolitan Water District of Salt Lake & Sandy, effective upon certification as required by applicable statute.

This RESOLUTION was adopted by a vote of the Board of Trustees of the Metropolitan Water District of Salt Lake & Sandy on the 22nd day of August, 2016.

Tom Godfrey	-aye
Donald Y. Milne	-aye
Patricia Comarell	-aye
Kathy W. Loveless	-aye
David L. Buhler	-aye
Arthur D. Hunter	-aye
John H. Mabey, Jr.	-aye

Exhibit A

Parcel ID	Owner Name	Property Location	Lot	Subdivision
2802130022	Ringwood, Burt & Cathy	3055 E Cobble Canyon Ln	1	Cobble Cove Sub
2802130026	Williams, Noel E	8918 S Cobble Canyon Cir	2-A	Cobble Cove Sub Lot 2 Amd
2802130025	World, Robert T, Jr	8908 S Cobble Canyon Ln	2-B	Cobble Cove Sub Lot 2 Amd
2802251002	Bennett, Stephen & Susan	8915 S Cobble Canyon Ln	3	Cobble Cove Sub
2802251003	Barton, John Jr & Mary	8947 S Cobble Canyon Ln	4	Cobble Cove Sub
2802251004	Osterloh, Fredrick & Brenda	8955 S Cobble Canyon Ln	5	Cobble Cove Sub
2802251005	Marshall, Brent & Judith	8967 S Cobble Canyon Ln	6	Cobble Cove Sub
2802251006	Moss, Kevin & Katherine	8979 S Cobble Canyon Ln	7	Cobble Cove Sub
2802251007	Gallagher, Debra & William	8991 S Cobble Canyon Ln	8	Cobble Cove Sub
2802402012	Williams, Jason & Carla	9005 S Cobble Canyon Ln	9	Cobble Cove Sub
2802402013	Rogers, Terry & Dena	9027 S Cobble Canyon Ln	10	Cobble Cove Sub
2802402014	A E B Ltd	9086 S Cobble Canyon Ln	11	Cobble Cove Sub
2802402011	Boud, Joseph R	9074 S Cobble Canyon Ln	12	Cobble Cove Sub
2802402009	Swan, George III Cynthia	9032 S Cobble Canyon Ln	15	Cobble Cove Sub
2802402008	Roberts, Jeremy	9024 S Cobble Canyon Ln	16	Cobble Cove Sub
2802402007	England, Eugene K	9008 S Cobble Canyon Ln	17	Cobble Cove Sub
2802402006	Evans, Morgan & Charlyn	8994 S Cobble Canyon Ln	18	Cobble Cove Sub
2802178006	Duernberger, Thomas	8980 S Cobble Canyon Ln	19	Cobble Cove Sub
2802178005	Stoven, William Jr & Linda	8964 S Cobble Canyon Ln	20	Cobble Cove Sub
2802178004	Lybbert, Dan & Jacquelin	8952 S Cobble Canyon Ln	21	Cobble Cove Sub
2802178003	Wei, Yehua & Ye, Weimei	8946 S Cobble Canyon Ln	22	Cobble Cove Sub
2802178002	Larson, Stephen & Laurie	3058 E Cobble Canyon Ln	23	Cobble Cove Sub
2802402017	Stout, Lisa	9058 S Cobble Canyon Ln	1	Cobble Cove #2 Sub
2802402016	Bagley, Robyn & Terrance	9046 S Cobble Canyon Ln	2	Cobble Cove #2 Sub
2802131001	Birge, Michael & Kathleen	8690 S Willow Green Cir	1	Willow Creek Est #4
2802131002	Staples, Joseph & Robyn	8684 S Willow Green Cir	2	Willow Creek Est #4
2802131003	Bailless, Laurence P	8674 S Willow Green Cir	3	Willow Creek Est #4
2802131004	Rolfe, Sharron	8664 S Willow Green Cir	4	Willow Creek Est #4
2802131005	Strassberg, Lisa M	8658 S Willow Green Cir	5	Willow Creek Est #4
2802131006	Benson, Dee	8655 S Willow Green Cir	6	Willow Creek Est #4
2802131007	Vanleeuwen, Alison	8669 S Willow Green Cir	7	Willow Creek Est #4
2802131008	Samuelson, Wayne & Marianne	8687 S Willow Green Cir	8	Willow Creek Est #4
2802131009	Bayles, Len & Jean	8693 S Willow Green Cir	9	Willow Creek Est #4
2802131010	Litton, Cheri	8697 S Willow Green Cir	10	Willow Creek Est #4
2802131011	Blackhurst, Richard & Linda	8701 S Willow Green Cir	11	Willow Creek Est #4
2802131012	Wade, Janet	8705 S Willow Green Cir	12	Willow Creek Est #4

Final Local Entity Plat

MWDSLS Annexation Plat #3

Annexing The Subdivisions Of
Willow Creek Estates #4, Cobble Cove and Cobble Cove Amended
Into The
Metropolitan Water District Of Salt Lake & Sandy

Located In Section 2, T3S, R1E, SLB&M
Salt Lake County, Utah
(GIS, Parcel information and Survey Data provided by Salt Lake County)

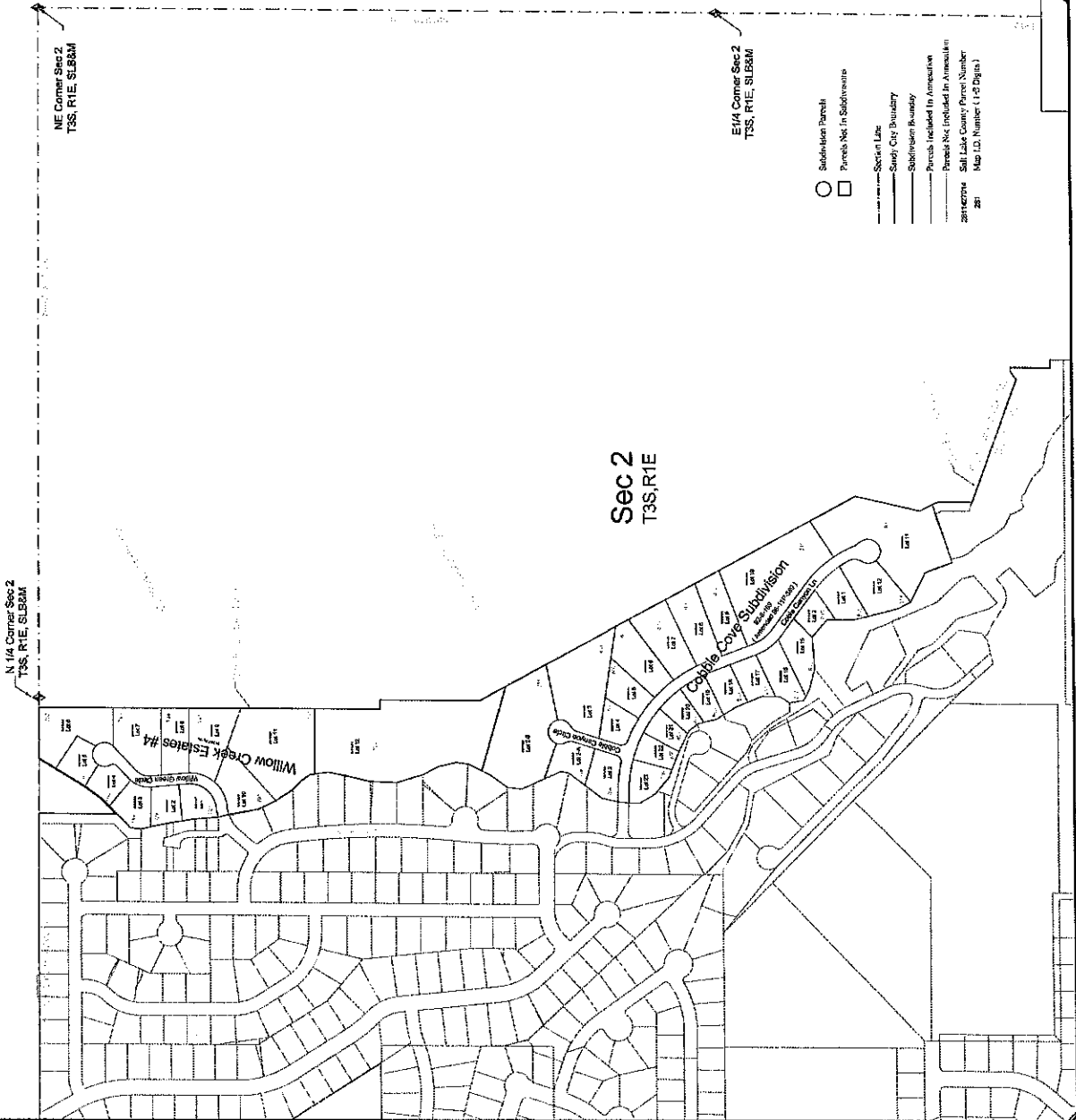
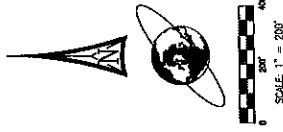

<p>Surveyor's Certificate</p> <p>I, Rob B. Biehn, a professional land surveyor, license number 2011, do hereby certify that I am a duly licensed and qualified surveyor under the laws of the State of Utah, and I have surveyed and prepared this plat in accordance with the laws and correct representation of said final local entity plat.</p> <p>Rob B. Biehn Professional Land Surveyor 2011-2021/22</p>	<p>Description</p> <p>All of these lots (and any of their modifications) that lie within Willow Creek Estates #4 as recorded in Book 93-7, Page 191, in the office of the Salt Lake County Recorder, (MWSLS Reference Numbers 787 through 793)</p> <p>Also</p> <p>All of these lots (and any of their modifications) that lie within Cobble Cove Subdivision and Cobble Cove Amended as recorded in Book 92-8, Page 109 and Book 95-4, Page 399 in the office of the Salt Lake County Recorder, (MWSLS Reference Numbers 794 through 799 through 819)</p> <p>Surveyor's Narrative</p> <p>The purpose of this map is to depict those properties to be annexed into the Metropolitan Water District of Salt Lake & Sandy.</p> <p>Rob B. Biehn Professional Land Surveyor 2011-2021/22</p>
<p>Salt Lake County Recorder</p> <p>Date of this County of Salt Lake, recorded and filed at the request of _____ Date _____ Book _____ Page _____</p>	<p>Robinson Biehn & Biehn</p> <p>PROFESSIONAL LAND SURVEYORS SALT LAKE COUNTY, UTAH</p> <p>RBB</p> <p>Salt Lake County Surveyor</p> <p>Approved and filed by the Salt Lake County Surveyor as a final local entity plat to the Metropolitan Water District of Salt Lake & Sandy.</p> <p>Robinson Biehn & Biehn Salt Lake County Surveyor</p>

- Subdivision Parcel
 - Parcel Not in Subdivision
 - Section Line
 - Survey City Boundary
 - Subdivision Boundary
 - Parcel Included in Annexation
 - Parcel Not Included in Annexation
- 2011-2021/22 Salt Lake County Parcel Number
Map I.D. Number (1:2 Digits)