

STATE OF UTAH



OFFICE OF THE LIEUTENANT GOVERNOR

CERTIFICATE OF ANNEXATION

I, SPENCER J. COX, LIEUTENANT GOVERNOR OF THE STATE OF UTAH, HEREBY CERTIFY THAT there has been filed in my office a notice of annexation from the METROPOLITAN WATER DISTRICT OF SALT LAKE & SANDY, dated October 17th, 2016, complying with Section 17B-1-414, Utah Code Annotated, 1953, as amended.

NOW, THEREFORE, notice is hereby given to all whom it may concern that the attached is a true and correct copy of the notice of annexation, referred to above, on file with the Office of the Lieutenant Governor pertaining to METROPOLITAN WATER DISTRICT OF SALT LAKE & SANDY, located in Salt Lake County, State of Utah.



IN TESTIMONY WHEREOF, I have hereunto set my hand, and affixed the Great Seal of the State of Utah this 21st day of March, 2016 at Salt Lake City, Utah.

A handwritten signature in black ink, appearing to read "Spencer J. Cox".

SPENCER J. COX
Lieutenant Governor

Metropolitan Water District of Salt Lake & Sandy

3430 East Danish Road, Cottonwood Heights, UT 84093
Phone: 801-942-1391 Fax: 801-942-3674
www.mwdsls.org



November 17, 2016

Spencer Cox, Lieutenant Governor
Lieutenant Governor's Office
Utah State Capital Complex, Suite 200
350 North State Street
Salt Lake City, Utah 84114

Delivered Electronically
annexations@utah.gov

Re: MWDSLS Annexation Plats #3 and #4

Dear Lieutenant Governor Cox:

The Board of Trustees of the Metropolitan Water District of Salt Lake & Sandy is filing the following documents with the lieutenant governor for the above-referenced annexations:

1. Resolution Nos. 1879 and 1881 from the District's Board of Trustees approving annexation of the property in compliance with Utah Code Section 17B-1-415, and
2. Approved final local entity plats, each signed by the plat surveyor, the District's General Manager, and the Salt Lake County Surveyor.

As per instructions from your office, the resolution and local entity plats are enclosed in PDF format.

We understand that, if you determine the materials meet the appropriate state requirements, you will issue a Certificate of Annexation. We appreciate your assistance with this process. If you have any questions, please contact me at (801) 942-9687 or allen@mwdsls.org.

Sincerely,

Ammon Allen, P.E.
Project Engineer

METROPOLITAN WATER DISTRICT OF SALT LAKE & SANDY

RESOLUTION NO. 1881

A RESOLUTION APPROVING ANNEXATION OF PROPERTY

(Property within Sandy City receiving retail water service from Sandy City Public Utilities)

WHEREAS, this District provides wholesale supplemental water to its member cities, Salt Lake City and Sandy City, and

WHEREAS, prior to April 30, 2001, any property annexed into a member city of this District was automatically annexed into this District; and

WHEREAS, after April 30, 2001, this District must take affirmative steps described in Utah Code Title 17B, Chapter 1, Part 4 to annex properties into this District; and

WHEREAS, Utah Code Section 17B-1-415 authorized the annexation of properties that are annexed into a member city of this District when those properties receive retail water service from a member city of this District; and

WHEREAS, the properties described in Exhibit A to this Resolution have been annexed into Sandy City and receive retail water from Sandy City:

NOW, THEREFORE, it is hereby **RESOLVED** by the Board of Trustees of the Metropolitan Water District of Salt Lake & Sandy that the properties described in Exhibit A attached to this Resolution are hereby annexed into the Metropolitan Water District of Salt Lake & Sandy, effective upon certification as required by applicable statute.

This RESOLUTION was adopted by a vote of the Board of Trustees of the Metropolitan Water District of Salt Lake & Sandy on the 17th day of October, 2016.

Tom Godfrey	-aye
Donald Y. Milne	-aye
Patricia Comarell	-aye
Kathy W. Loveless	-aye
David L. Buhler	-aye
Arthur D. Hunter	-aye
John H. Mabey, Jr.	-aye

Final Local Entity Plat

MWDSLS Annexation Plat #4

Sheet 1 of 2

Annexing Those Subdivisions and Parcels Described on this Map

Into The

Metropolitan Water District Of Salt Lake & Sandy

Located In Sections 11 & 12, T3S, R1E, SLR&M

Salt Lake County, Utah

(GIS, Parcel Information and Survey Data provided by Salt Lake County)

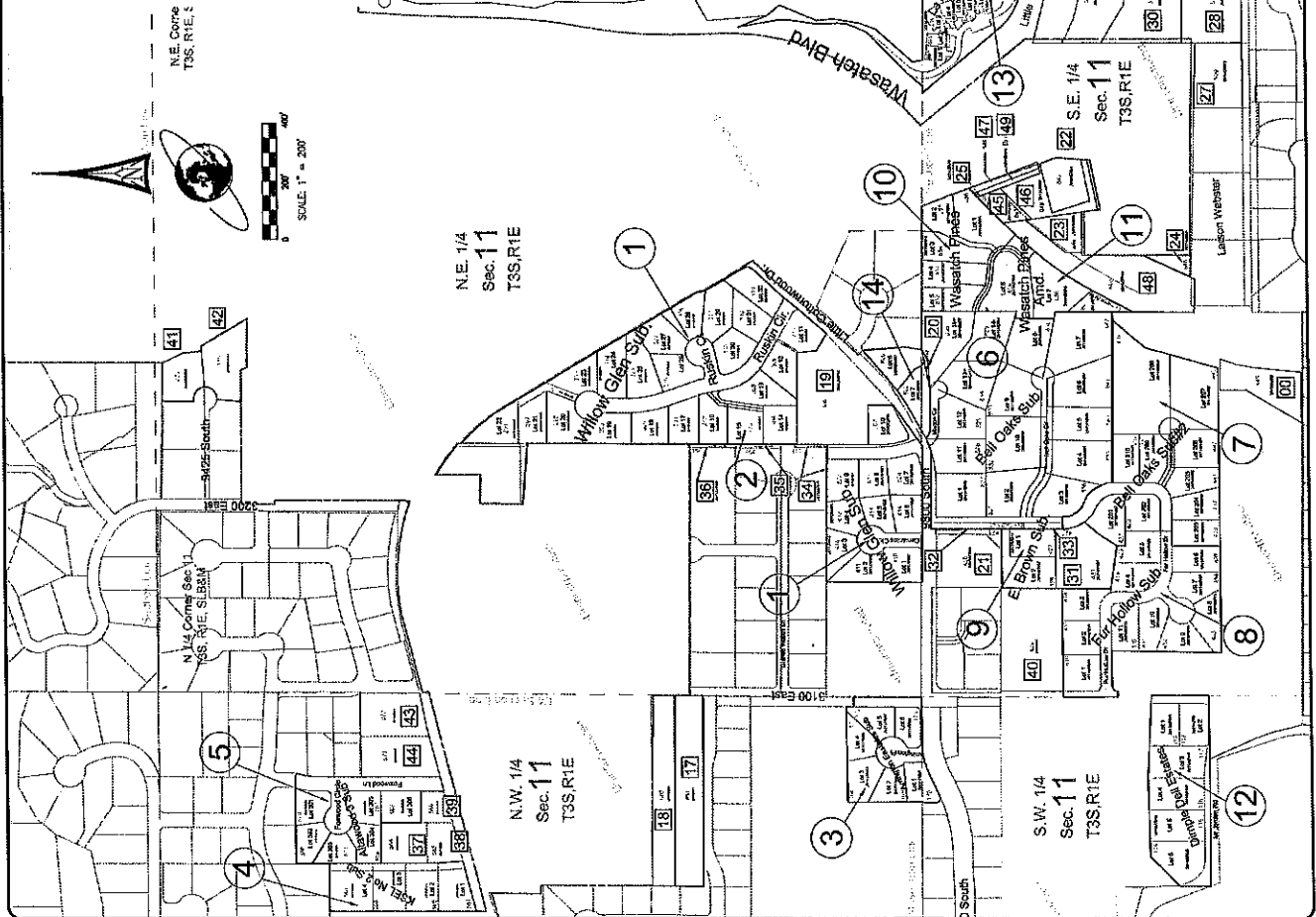

Parcel #	Description	Area (Acres)
1	All of those lots and parcels (and any of their modifications) that lie within the Willow Glen Subdivision as recorded in BK. 2008P, Pg. 45, as recorded in the office of the Salt Lake County Recorder.	2.00
2	All of those lots and parcels (and any of their modifications) that lie within the Willow Glen Subdivision as recorded in BK. 2008P, Pg. 45, as recorded in the office of the Salt Lake County Recorder.	2.00
3	All of those lots (and any of their modifications) that lie within the American Estates Subdivision as recorded in BK. 2008P, Pg. 36, as recorded in the office of the Salt Lake County Recorder.	1.00
4	All of those lots (and any of their modifications) that lie within the American Estates Subdivision as recorded in BK. 2008P, Pg. 36, as recorded in the office of the Salt Lake County Recorder.	1.00
5	All of those lots (and any of their modifications) that lie within the American Estates Subdivision as recorded in BK. 2008P, Pg. 36, as recorded in the office of the Salt Lake County Recorder.	1.00
6	All of those lots (and any of their modifications) that lie within the Back Oaks Subdivision as recorded in BK. 2010P, Pg. 149, as recorded in the office of the Salt Lake County Recorder.	2.00
7	All of those lots (and any of their modifications) that lie within the Back Oaks Subdivision as recorded in BK. 2010P, Pg. 149, as recorded in the office of the Salt Lake County Recorder.	2.00
8	All of those lots (and any of their modifications) that lie within the Back Oaks Subdivision as recorded in BK. 2010P, Pg. 149, as recorded in the office of the Salt Lake County Recorder.	2.00
9	All of those lots (and any of their modifications) that lie within the Back Oaks Subdivision as recorded in BK. 2010P, Pg. 149, as recorded in the office of the Salt Lake County Recorder.	2.00
10	All of those lots (and any of their modifications) that lie within the Back Oaks Subdivision as recorded in BK. 2010P, Pg. 149, as recorded in the office of the Salt Lake County Recorder.	2.00
11	All of those lots (and any of their modifications) that lie within the Washatch Phase P.U.D. Annexed as recorded in BK. 2008P, Pg. 140, as recorded in the office of the Salt Lake County Recorder.	1.00
12	All of those lots (and any of their modifications) that lie within the Washatch Phase P.U.D. Annexed as recorded in BK. 2008P, Pg. 140, as recorded in the office of the Salt Lake County Recorder.	1.00
13	All of those lots (and any of their modifications) that lie within the Village La Montagne P.U.D. as recorded in BK. 2014, Pg. 88, as recorded in the office of the Salt Lake County Recorder.	1.00
14	Jameson Point Cove Subdivision as recorded in BK. 2007P, Pg. 205, as recorded in the office of the Salt Lake County Recorder.	1.00
50	Keale Subdivision as recorded in BK. 2008P, Pg. 206, as recorded in the office of the Salt Lake County Recorder.	1.00

Parcels Not In Subdivisions
See page 2 for Map I.D. parcels 15 through 49

Sheet 1 of 2

Surveyors Certificate
I, Ter M. Babin, a professional land surveyor, certify that the above described parcels and Professional Land Surveyors License No. 12345, as recorded in the office of the State of Utah, do hereby certify that a Final Local Entity Plat, as aforesaid, has been prepared and correct representation of said Final Local Entity Plat.

Ter M. Babin
Professional Land Surveyor

Salt Lake County Recorder
Date of this County of Salt Lake, recorded and filed as the report of _____ Pg. _____
Date _____ Time _____
By _____ Salt Lake County Recorder

Robinson Biehn & Biehn
Professional Land Surveyors License No. 12345, as recorded in the office of the State of Utah, do hereby certify that a Final Local Entity Plat, as aforesaid, has been prepared and correct representation of said Final Local Entity Plat.

Robinson Biehn & Biehn
Professional Land Surveyors

RBB
Professional Land Surveyors License No. 12345, as recorded in the office of the State of Utah, do hereby certify that a Final Local Entity Plat, as aforesaid, has been prepared and correct representation of said Final Local Entity Plat.

RBB
Professional Land Surveyors

Metropolitan Water District Of Salt Lake & Sandy
Approved by _____ Salt Lake County Parcel Number 201407016, Salt Lake County Parcel Number 201407017, Map I.D. Number 112 Digits 1

Metropolitan Water District Of Salt Lake & Sandy
Approved by _____ Salt Lake County Parcel Number 201407016, Salt Lake County Parcel Number 201407017, Map I.D. Number 112 Digits 1

Metropolitan Water District Of Salt Lake & Sandy
Approved by _____ Salt Lake County Parcel Number 201407016, Salt Lake County Parcel Number 201407017, Map I.D. Number 112 Digits 1

Metropolitan Water District Of Salt Lake & Sandy
Approved by _____ Salt Lake County Parcel Number 201407016, Salt Lake County Parcel Number 201407017, Map I.D. Number 112 Digits 1

Exhibit A

	Parcel ID	Owner Name	Property Location	Legal Description
1	28113270450000	Home, Robert H & Kathleen C	3015 E Mt Jordan Rd	LOT 6, DIMPLE DELL EST.
2	28113270460000	Crabtree, David F & Tamara J	3031 E Mt Jordan Rd	LOT 5, DIMPLE DELL ESTATES.
3	28113270470000	Hill, Rebecca A	3049 E Mt Jordan Rd	LOT 4, DIMPLE DELL ESTATES.
4	28113270480000	Smith, Russell A & Holly M	3065 E Mt Jordan Rd	LOT 3, DIMPLE DELL ESTATES.
5	28113270490000	Cook, Juliet A & Q Laurance	9926 S 3100 E	LOT 1, DIMPLE DELL ESTATES.
6	28113270500000	Huish, Shane E	9948 S 3100 E	LOT 2, DIMPLE DELL ESTATES.
7	28111790330000	Olsen, Michael N & Robyn J	9764 S Arrington Pl	LOT 3, ARRINGTON ESTATES SUBDIVISION.
8	28111790340000	Smith, Phillip E & Angela N	9778 S Arrington Pl	LOT 2, ARRINGTON ESTATES SUBDIVISION.
9	28111790350000	Riley, Billy D, Jr. & Laura J	9792 S Arrington Pl	LOT 1, ARRINGTON ESTATES SUBDIVISION.
10	28111790360000	Despain, Matthew R & Sarah J	9769 S Arrington Pl	LOT 4, ARRINGTON ESTATES SUBDIVISION.
11	28111790370000	Egnach Inc	9783 S Arrington Pl	LOT 5, ARRINGTON ESTATES SUBDIVISION.
12	28111790380000	Igo, Ed	9797 S Arrington Pl	LOT 6, ARRINGTON ESTATES SUBDIVISION.
13	28112020290000	Ence, R Curtis & Lacey A	3259 E 9425 S	BEG N 89°43'01" E 667 FT & S 20.933 FT & E 337.24 FT FR N 1/4 COR OF SEC 11, T 3S, R 1E, SLM; S 110.717 FT; S ELY ALG CURVE TO R 70.12 FT; N 85°23'06" E 123.138 FT; N 7° W 63 FT; N 26°20'30" W 76.965 FT; N 88°48'20" W 130.956 FT TO BEG. 0.48 AC M OR L.
14	28112020560000	Spencer, Edward C & Cynthia P	3260 E 9425 S	BEG N 89°43'01" E 667 FT & S 293.98 FT & E 337.42 FT FR N 1/4 COR SEC 11, T3S, R1E, SLM; N 4°42'59" E 84.118 FT; N ELY ALG 40 FT RADIUS CURVE TO L 69.35 FT; N 85°23'06" E 140.138 FT; S 30°38'14" E 186.44 FT; W 92.42 FT; N 88°53'08" W 74.173 FT; N 25° W 22.929 FT; W 108.50 FT TO BEG. 0.73 AC M OR L.
15	28112510660000	Moore, Randall J	9691 S Granite Woods Cir	BEG NE COR GRANITE WOODS SUB PL B, SD PT BEING N 0°05'40" E 489.5 FT ALG 1/4 SEC LINE & S 89°43'59" E 858 FT ALG S LINE SD SUB & N 0°05'40" E 319 FT ALG E LINE SD SUB FR SW COR OF NE 1/4 SEC 11, T 3S, R 1E, SLM; S 89°43'59" E 11.88 FT M OR L TO W LINE WILLOW GLEN SUB; S 0°09'26" E 158.996 FT; N 89°43'59" W 12.577 FT M OR L TO SE COR LOT 7, GRANITE WOODS SUB PL B; N 0°05'40" E 159 FT M OR L TO BEG. 0.04 AC M OR L.
16	28112510670000	Lancaster, Bryant J & Susan B	3207 E Granite Woods Ln	BEG SE COR GRANITE WOODS SUB PL B, SD PT ALSO BEING N 0°05'40" E 489.5 FT ALG 1/4 SEC LINE & S 89°43'59" E 858 FT ALG S LINE SD SUB FR SW COR OF NE 1/4 SEC 11, T 3S, R 1E, SLM; N 0°05'40" E 160 FT ALG E LINE LOT 10, SD SUB TO SE COR LOT 7, SD SUB; S 89°43'59" E 12.577 FT M OR L TO W LINE WILLOW GLEN SUB AMD; S 0°09'26" E 160.004 FT; N 89°43'59" W 13.28 FT M OR L TO BEG. 0.05 AC M OR L.
17	28112510890000	Henderson, Robert M	9584 S Ruskin Cir	LOT 22, WILLOW GLEN SUB; ALSO BEG N 0°05'40" E 1391.29 FT & E 658.22 FT FR CEN SEC 11, T 3S, R 1E, SLM; N 0°03'08" W 139.79 FT TO FENCE COR; S 89°32'46" E ALG SD FENCE 100 FT TO FENCE COR; N 0°03'08" W 152.27 FT TO SLY R OF W LINE OF LITTLE COTTONWOOD RD; S ELY ALG CURVE TO R 118.47 FT; S 224.61 FT; W 197.48 FT TO BEG. ALSO BEG N 0°05'40" E 1391.29 FT & E 658.22 FT FR CEN SEC 11, T3S, R 1E, SLM; E 197.48

					FT; S 25 FT; N 85°22'04" W 198.119 FT; N 0°03'08" W 9 FT TO BEG. ALSO BEG N 0°05'40" E 1391.29 FT & E 855.7 FT FR CEN OF SEC 11, T3S, R 1E, S L M; N 224.61 FT TO S'LY LINE OF LITTLE COTTONWOOD ROAD; S ELY ALG CURVE TO R 14.39 FT TO NW CO OF LOT 22, WILLOW GLEN SUB; S 0°09'25" E 215.35 FT; W 11.6 FT TO BEG. ALSO BEG N 0°05'40" E 1391.29 FT & E 855.7 FT FR CENSEC 11, T 3S, R 1E, SLM; E 11.6 FT; S 0°09'25" E 25 FT; W 11.6 FT; N 25 FT TO BEG
18	28112520030000	Johnson, Gregory V	9594 S Ruskin Cir	LOT 21, WILLOW GLEN SUB	
19	28112520040000	Wittke, Brian & Wendy A	9618 S Ruskin Cir	LOT 20, WILLOW GLEN SUB	
20	28112520050000	Beck, Thomas L & Barbara J	9636 S Ruskin Cir	LOT 19, WILLOW GLEN SUB	
21	28112520060000	Chromey, David O	9656 S Ruskin Cir	LOT 18, WILLOW GLEN SUB	
22	28112520070000	Petrizze, David & Tamora	9676 S Ruskin Cir	LOT 17, WILLOW GLEN SUB	
23	28112520080000	Stockman, Janell H	9692 S Ruskin Cir	LOT 16, WILLOW GLEN SUB AMENDED	
24	28112520090000	Howells, Lisa J	9706 S Ruskin Cir	LOT 15, WILLOW GLEN SUB AMENDED	
25	28112520100000	Weiss, David & Brill, Linda	9726 S Ruskin Cir	LOT 14, WILLOW GLEN SUB AMENDED	
26	28112520110000	Larson, Kai P & Dorothy B	9710 S Ruskin Cir	LOT 13, WILLOW GLEN SUB AMENDED	
27	28112520140000	Fairbourn, D Clayton & Rosemary M	3255 E Old Wasatch Blvd	BEG S 89°35'24" E 869.76 FT & N 53°34'16" E 174.51 FT FR CENSEC 11, T 3S, R 1E, S L M; N 0°09'26" W 86.70 FT; S 89°50'34" W 137 FT; N 0°09'26" W 246.05 FT; N 89°58'33" E 315.58 FT; S 6°13'14" E 68.77 FT; S 59°19'54" E 69.4 FT TO N LINE OF 9800 SO ST; SWLY ALG THE N LINE OF SD ST TO BEG. 1.88 ACM OR L	
28	28112520150000	Stubblefield, Gary & Barbara	9785 S Dante Rd	LOT 10, WILLOW GLEN SUB	
29	28112520160000	Johnson, Gregory V	9576 S Ruskin Cir	BEG N 89°50'34" E 124.34 FT FR NW COR LOT 21, WILLOW GLEN SUB; N 89°50'34" E 29.02 FT; S 30°53'40" E 111.18 FT; S 20° 30'29" W 123.34 FT; WLY ALG CURVE TO L 25.57 FT; N 20°30' 29" E 95.47 FT; N'LY ALG CURVE TO L 22.43 FT; N 30°53'40" W 101.99 FT TO BEG. BEING A PRIVATE ROADWAY IN WILLOW GLEN SUB	
30	28112520190000	Gritton, Bonnie & Stephen M	9720 S Ruskin Cir	LOT 12, WILLOW GLEN SUB	
31	28112520200000	Gritton, Bonnie & Stephen M	9724 S Ruskin Cir	BEG AT N'LY MOST COR OF LOT 11, WILLOW GLEN SUB; S 30°40'06" W 81.26 FT; S 59°19'54" E 7.5 FT; N 30°40'06" E 81.26 FT TO SWLY LINE OF RUSKIN CIR; N 59°19'54" W 7.5 FT TO BEG.	
32	28112520210000	Del Andrae, Janean & Terry R	9728 S Ruskin Cir	LOT 11, WILLOW GLEN SUB EXCEPT BEG AT N'LY MOST COR OF SD LOT 11; S 30°40'06" W 81.26 FT; S 59°19'54" E 7.5 FT; N 30°40'06" E 81.26 FT TO SWLY LINE OF RUSKIN CIR; N 59°19'54" W 7.5 FT TO BEG.	
33	28112520280000	Fairbourn, D Clayton & Rosemary M	3255 E Old Wasatch Blvd	BEG N 0°05'40" E 330 FT & S 89°41'30" E 397.21 FT & N 0°01' E 1.21 FT & S 89°40'36" E 465.59 FT FR CEN SEC 11, T 3S, R 1E, SLM; N 0°09'28" W 112.04 FT; S 89°43'59" E 9.2 FT; S 0°09'28" E 112.05 FT M OR L; N 89°40'36" W 9.2 FT M OR L TO BEG. 0.02 ACM OR L.	
34	28112530010000	Zito, Richard W Sr & Terrie D	9625 S Ruskin Cir	LOT 23, WILLOW GLEN SUB	
35	28112530020000	Cheatham, Robert W III & Anna	9637 S Ruskin Cir	LOT 24, WILLOW GLEN SUB	
36	28112530040000	Singer, Stanford & Jessica M	9675 S Ruskin Cir	LOT 26, WILLOW GLEN SUB	
37	28112530060000	Devzel, John G & Christina	3296 E Ruskin Ct	LOT 28, WILLOW GLEN SUB	

38	28112530070000	Smith, Robert B & Mary E	3290 E Ruskin Ct	LOT 29, WILLOW GLEN SUB
39	28112530090000	Jones, Pamela J & Clark D	9717 S Ruskin Cir	LOT 31, WILLOW GLEN SUB
40	28112530100000	Erickson, Carl N & Anne N	9725 S Ruskin Cir	LOT 32, WILLOW GLEN SUB
41	28112530150000	Jordin, Aaron & Cherrell D	9705 S Ruskin Cir	LOT 30, WILLOW GLEN SUB
42	28112530170000	Lofgreen, David A & Marla P	9655 S Ruskin Cir	ALL OF LOT 25, WILLOW GLEN SUB. ALSO BEG AT SE COR OF SD OT 25; N 1°45'41" E 80.84 FT TO NE COR OF SD LOT 25; N 89°50'34" E 62.74 FT; S 30°53'40" E 30.3 FT; S 55°45'52" W 97.71 FT TO BEG.
43	28112530180000	White, William E & Sharon L	3285 E Ruskin Ct	LOT 27, WILLOW GLEN SUB. EXCEPT BEG AT SE COR OF LOT 25; SD SUB; N 01°45'41" E 80.84 FT; N 89°50'34" E 62.74 FT; S 30°53'40" E 30.3 FT; S 55°45'52" W 97.71 FT TO BEG.
44	28112510170000	Stringham, Geneva B	9786 S Cervantes Cir	LOT 1, WILLOW GLEN SUB
45	28112510180000	Johnson, Jay H & Ronda L	9768 S Cervantes Cir	LOT 2, WILLOW GLEN SUB
46	28112510210000	Thorley, Evan A & Kathryn L	9763 S Cervantes Cir	LOT 4, WILLOW GLEN SUB
47	28112510220000	Nyman, Kjell F & Diane M	9775 S Cervantes Cir	LOT 5, WILLOW GLEN SUB
48	28112510230000	Pasmann, Trevor L & Amy M	9789 S Cervantes Cir	LOT 6, WILLOW GLEN SUB
49	28112510270000	Shami, Paul J & Tania N	9758 S Cervantes Cir	LOT 3, WILLOW GLEN SUB
50	28114010150000	DMH Utah, LLC	3113 E Fur Hollow Dr	LOT 1, FUR HOLLOW SUB
51	28114010160000	Horne, Marc & Elizabeth	3129 E Fur Hollow Dr	LOT 2, FUR HOLLOW SUB
52	28114010170000	Tuerpe, Edward A & Lori J	3147 E Fur Hollow Dr	LOT 3, FUR HOLLOW SUB
53	28114010190000	Frisch, Jerry M & Paula R	3165 E Fur Hollow Dr	LOT 4, FUR HOLLOW SUB
54	28114010200000	Siggard, Glenna F & Don	3177 E Fur Hollow Dr	LOT 5, FUR HOLLOW SUB
55	28114010210000	Adams, Samuel H & Featherstone, Mara	9900 S Bell Oaks Dr	BEG S 0°05'40" W 658 FT & N 89°32' E 379.5 FT FR CEN OF SEC 11, T 3S, R 1E, S L M; N 0°05'40" E 186 FT; N 89°17' E 204.415 FT; S 0°29'01" E 28.42 FT; N 89°30'59" E 1 FT; SELYALG CURVE TO L 76.735 FT; S 41°21' W 63.53 FT; S 32° W 73.614 FT; N 81°51' W 150.8 FT TO BEG. 0.91 AC M OR L.
56	28114010220000	Tanielian, Aram V & Ashkhen	9908 S Bell Oaks Dr	LOT 201, BELL OAKS #2 SUB.
57	28114010230000	Rasmussen, David E & Doris E	9920 S Bell Oaks Dr	LOT 202, BELL OAKS #2 SUB.
58	28114010250000	Rindlesbach, Ken W & Mark L	9812 S Bell Oaks Dr	BEG S 89°35'24" E 858 FT & S 33 FT & N 89°35'24" W 278.5 FT FR CEN OF SEC 11, T 3S, R 1E, S L M; S 0° 29'01" E 242.85 FT M OR L; E 1 FT; N 0°29'01" W 242.85 FT M OR L; W 1 FT TO BEG. LESS STREET 0.005 AC M OR L. (BEING PT OF A PROTECTION STRIP WITHIN BELL OAKS SUB)
59	28114010280000	Salt Lake County	9882 S Bell Oaks Dr	BEG 473.614 FT S 0°27'19" E & 579.39 FT N 89°17' E FR CEN OF SEC 11, T 3S, R 1E, S L M; N 89°17' E 1 FT; S 0°29'01" E 28.424 FT; S 89°30'59" W 1 FT; N 0°29'01" W 28.42 FT TO BEG. 0.0006 AC M OR L. (BEING PART OF A PROTECTION STRIP WITHIN BELL OAKS SUB)
60	28114010420000	Brown, Emmett L & Mary L	9840 S Bell Oaks Dr	LOT 2, E BROWN SUB
61	28114010430000	Miles, Lori D & Stephen P	9864 S Bell Oaks Dr	LOT 1, E BROWN SUB
62	28114010440000	Grandre, Marilyn A	9822 S Bell Oaks Dr	BEG 563 FT E & 50 FT S FR CEN SEC 11, T 3S, R 1E, S L M; W 183.5 FT; S 230 FT; E 130 FT; NE'LY PARALLEL TO SL CO PROP 80 FT M OR L TO APT 175 FT S FR BEG; N 175 FT TO BEG. ALSO BEG S 89°35'24" E 858 FT & S 33 FT & N 89°35'24" W 278.5 FT & S 0°29'01" E 13.19 FT M OR L FR CEN SEC 11, T 3S,

63	28114010450000	Siggard, Kipley J	9855 S 3100 E	R 1E, SLM; S 0°29'01" E 229.67 FT M OR L; W 71.59 FT M OR L; N 44°12'28" E 76.23 FT M OR L; N 175 FT; E 16.5 FT TO BEG. 1.07 AC M OR L. BEG S 273.55 FT FR CEN SEC 11, T3S, R1E, SLM; E 379.50 FT; S218 FT; W 379.50 FT; N 218 FT TO BEG. LESS ST. 1.79 AC M OR L.
64	28114050120000	Kennedy, Michael P & Nora S	3136 E Fur Hollow Dr	LOT 11, FUR HOLLOW SUB
65	28114050130000	Winters, Kole V & Dorothy	3146 E Fur Hollow Dr	LOT 10, FUR HOLLOW SUB
66	28114050140000	Naylor, Clair G & Jennifer	9940 S Fur Hollow Cir	LOT 9, FUR HOLLOW SUB
67	28114050150000	Pickens, Erin S & Leonard J	9953 S Fur Hollow Cir	LOT 8, FUR HOLLOW SUB
68	28114050160000	Summerhays-Wolf, Jill E	9947 S Fur Hollow Cir	LOT 7, FUR HOLLOW SUB
69	28114050170000	Carling, Ronald L	3172 E Fur Hollow Dr	LOT 6, FUR HOLLOW SUB
70	28114050180000	Love, Ann M	3184 E Fur Hollow Dr	LOT 203, BELL OAKS #2 SUB
71	28114050190000	Marchant, Grant H & Jillean P	3196 E Fur Hollow Dr	LOT 204, BELL OAKS #2 SUB
72	28114030390000	Hill, Bradley J	3241 E Granite Pt Cir	LOT 208, BELL OAKS #2 SUB
73	28114030400000	Monsen, Steve & Ginger	9905 S Bell Oaks Dr	LOT 210, BELL OAKS #2 SUB
74	28114030410000	Judkins, Jeri L	3229 E Granite Pt Cir	LOT 209, BELL OAKS #2 SUB
75	28114050200000	Margone, Ronald & Danee	3210 E Fur Hollow Dr	LOT 205, BELL OAKS #2 SUB
76	28114050210000	Ashton, L Clark & Christina	3230 E Granite Pt Cir	LOT 206, BELL OAKS #2 SUB
77	28114050220000	Eckstein, Thomas B & Donna L	3240 E Granite Pt Cir	LOT 207, BELL OAKS #2 SUB
78	28112270640000	Salt Lake City	9715 S Wasatch Blvd	BEG AT E 1/4 COR SEC 11, T3S, R1E, SLM; N 2683.39 FT TO NE COR SD SEC 11; W 1509 FT; S 20.46 FT; S 26°20'39" E 76.97 FT; S 7; E 65 FT; N 85°23'06" E 17 FT; S 30°38'14" E 644.28 FT; E 324.47 FT; S 40° E 410 FT; S 629 FT; S 20 FT M OR L; S0°22' E 299.34 FT; SLY ALG A 196.26 FT RADIUS CURVE TO R 65 FT; S71°23'26" E 130 FT; SWLY ALG A 326.26 FT RADIUS CURVETO R 256.39 FT; NWLY ALG CURVE TO R 167.74 FT; N 56°22' W 216.01 FT M OR L TO ELY LINE OF LITTLE COTTONWOOD RD; SELY ALG SD RD 649.9 FT M OR L TO VILLAS LA MONTAGNE PUD; S 89°32'21" E 577.23 FT TO BEG. ALSO BEG AT SE COR SEC 2, T3S, R1E, SLM; N 667.38 FT; SWLY ALG CURVE TO L 153.81 FT; N 62°54'43" W 20 FT; SWLY ALG CURVE TO L 26.31 FT; S 20°50'17" W 22.38 FT; W 1080 FT M OR L TO CEN LINE OF CREEK; NLY ALG SD CREEK 250 FT M OR L; W 250 FT M OR L; S 750 FT; E 1500 FT TO BEG. LESS & EXCEPT WASATCH BLVD ALSO LESS & EXCEPT VILLAS LA MONTAGNE PUD. ALSO LESS & EXCEPT TRACTS DEEDED TO SALT LAKE COUNTY, LESS THAT PORTION OUTSIDE LA MONTAGNE ANNEXATION. 12.92 AC M OR L.
79	28114260010000	La Montagne Joint Venture	9721 S Wasatch Blvd	COMMON AREA MASTER CARD: THE VILLAS LA MONTAGNE P U D BEG ATE 1/4 COR OF SEC 11, T 3S, R 1E, S L M; S 244.12 FT; S 46°18'03" W 51.4 FT; WLY ALG CURVE TO R 357.91 FT; N 59° 45'57" W 346.16 FT; S 89°32'21" E 21.66 FT; N 39°31'23" E 257.18 FT; NELY ALG CURVE TO L 32.4 FT; NELY ALG CURVE TO THE L 85.65 FT; N 5°53'20" W 21 FT; NLY ALG CURVE TO THE R 49.74 FT; N 8°21'40" E 79.5 FT; NLY ALG CURVE TO THE L 49.62 FT; N 8°53'20" W 14 FT; WLY ALG CURVE TO L 18.2 FT; NELY ALG CURVE TO L 119.82 FT; S 21°30'49" E 106.52 FT; S 37°53'20" E 59.92 FT;

						S 22°06'40" W 138 FT; S 4°53'20" E 59 FT; S 7°06'40" W 48 FT; S 11°06'40" W 43 FT; S 20°06'40" W 58.5 FT; S 41°16'40" W 172 FT; S 11°53'20" E 36 FT; S 89°32'21" E 464.57 FT TO BEG. 2.81 AC. LESS LOTS (BEING THE COMMONAREA MASTER CARD FOR THE VILLAS LA MONTAGNE PUD)
80	28114260020000	Hansen, Paul & Patricia P	1 E La Montagne Ln			LOT 1, THE VILLAS LA MONTAGNE P U D.
81	28114260030000	Reese, John H & Janet S	2 E La Montagne Ln			LOT 2, VILLAS LA MONTAGNE, P U D
82	28114260040000	Shea, Christianne E	3 E La Montagne Ln			LOT 3, VILLAS LA MONTAGNE, P U D
83	28114260050000	Branch, Thomas P & Anna C	4 E La Montagne Ln			LOT 4, THE VILLAS LA MONTAGNE P U D.
84	28114260060000	Tangaro, James D & Michele R	5 E La Montagne Ln			LOT 5, VILLAS LA MONTAGNE, P U D
85	28114260070000	Smith, Franklin B & Cheryl L	6 E La Montagne Ln			LOT 6, THE VILLAS LA MONTAGNE P U D.
86	28114260080000	Wu, Teresa H	7 E La Montagne Ln			LOT 7, THE VILLAS LA MONTAGNE P U D.
87	28114260090000	Schachtli, Marta Jo	8 E La Montagne Ln			LOT 8, THE VILLAS LA MONTAGNE P U D.
88	28114260100000	Norris, Richard R	9 E La Montagne Ln			LOT 9, THE VILLAS LA MONTAGNE P U D.
89	28114260110000	Seal, Marshall P	10 E La Montagne Ln			LOT 10, THE VILLAS LA MONTAGNE P U D.
90	28114260120000	Abernethy, Robert J	11 E La Montagne Ln			LOT 11, THE VILLAS LA MONTAGNE P U D.
91	28114260130000	Duetsch, Henry & Kimberly	12 E La Montagne Ln			LOT 12, THE VILLAS LA MONTAGNE P U D.
92	28114260140000	Feldman, Lewis S	13 E La Montagne Ln			LOT 13, THE VILLAS LA MONTAGNE P U D.
93	28114260150000	Herman, Robert & Pene	14 E La Montagne Ln			LOT 14, THE VILLAS LA MONTAGNE PUD.
94	28114270080000	Sandy City	3470 Little Cottonwood Rd			BEG E 1184.19 FT & S 448.53 FT FR NW COR OF NE 1/4 OF SE 1/4 SEC 11, T 3S, R 1E, S L M; S 303.47 FT; S 303.47 FT; W 135.83 FT; N 337.65 FT TO BEG. 1.0 AC M OR L.
95	28114270130000	Wheatley, Charles & Shauna	3417 E 9980 S			BEG N 1485 FT & W 395.19 FT FR SE COR SEC 11, T 3S, R 1E, S L M; N 193.47 FT; N 88°53'20" W 231.26 FT; S 197.96 FT; E 231.21 FT TO BEG. 1.04 AC M OR L.
96	28114270140000	Serebryakov, Alexander V	3449 E 9980 S			COM 1485 FT N & 165 FT W FR SE COR SEC 11, T 3S, R 1E, S L M; N 253.47 FT; W 230.19 FT; S 253.47 FT; E 230.19 FT TO BEG. 1.34 AC.
97	28114270410000	Sandy City	3450 Little Cottonwood Rd			BEG E 599.45 FT & S 39°49' E 497.4 FT FR NW COR OF NE 1/4 OF SE 1/4 SEC 11, T 3S, R 1E, SLM; S 75°59' E 274.53 FT; S 337.65 FT; E 135.83 FT; S 107.51 FT; W 395.19 FT; N 0°46'50" W 512.41 FT TO BEG. LESS & EXCEPT BEG N 89°33'53" W ALG 1/4 SEC LINE 720.55 FT & S 39°22'53" E 497.4 FT & S 0°20'43" E 232.41 FT FR E 1/4 COR SEC 11, T 3S, R 1E, SLM; S 59°03'29" E 157.58 FT; S 89°33'53" E 130 FT; S 0°26'07" W 91.19 FT; S 89°33'53" E 145.45 FT TO SEC LINE; S 0°27'51" E ALG SEC LINE 108.82 FT; N 89°33'53" W 409.1 FT; N 0°20'43" W 280 FT TO BEG. 1.52 AC M OR L. 5184-0724 8248-7555
98	28114270420000	Sandy City	3470 Little Cottonwood Rd			BEG N 89°33'53" W ALG 1/4 SEC LINE 720.55 FT & S 39°22'53" E 497.4 FT & S 0°20'43" E 232.41 FT FR E 1/4 COR SEC 11, T 3S, R 1E, SLM; S 59°03'29" E 157.58 FT; S 89°33'53" E 130 FT; S 0°26'07" W 91.19 FT; S 89°33'53" E 145.45 FT TO SEC LINE; S 0°27'51" E ALG SEC LINE 108.82 FT; N 89°33'53" W 409.1 FT; N 0°20'43" W 280 FT TO BEG. 1.70 AC M OR L.
99	28121510420000	Sandy City Corporation	9521 S Wasatch Blvd			BEG S 0°37'45" E 1247.50 FT FR NW COR SEC 12, T 3S, R 1E, SLM; E 121.29 FT; N 43 FT; E 103.24 FT; S 0°37'45" E 495 FT M OR L; W 225 FT; N 0°37'45" W 452.00 FT M OR L TO BEG. 2.43 AC M OR L.

100	28111260060000	Jones, Mark R	3027 E Foxwood Cir	LOT 302, ALTAWOOD #3 SUB
101	28111260480000	Anderson, Glenn W & Lisa V	9548 S Hawkins Ct	LOT 1, KSEL NO 2. ALSO THE S 10 FT OF LOT 2, KSEL NO 2
102	28111260460000	Foslid, Daniel T & Virginia R	9536 S Hawkins Ct	LOT 2, KSEL NO 2. EXCEPT THE SLY 10 FT
103	28111260090000	Kadleck, David M Jr & Karen	3038 E Foxwood Cir	LOT 305, ALTAWOOD #3 SUB
104	28111260180000	Maynes, Elizabeth	3757 W 12180 S	BEG W 594 FT & S 770 FT FR N 1/4 COR SEC 11, T 3S, R 1E, S LM; S 160 FT; E 140 FT; N 160 FT; W 140 FT TO BEG. 0.51 AC
105	28111260360000	Maynes, Elizabeth	3025 Little Cottonwood Rd	BEG S 89°43'53" W 594 FT & S 0°16'07" E 930 FT FR N 1/4 COR SEC 11, T 3S, R 1E, SLM; S 0°16'07" E 37.69 FT; SELY ALG 350.74 FT RADIUS CURVE TO L 28.96 FT; S 5° E 54.23 FT M OR L; N 75°37' E 138.24 FT M OR L; N 86.3 FT M OR L; W 140 FT TO BEG.
106	28111260330000	Doleac, Jason P & Michelle L	9524 S Hawkins Ct	LOT 3, KSEL #2.
107	28111260320000	Flink, Daniel V	9506 S Hawkins Ct	LOT 4, KSEL #2.
108	28111260200000	Wehmanen, Mark W & Cheryl L	9548 S Foxwood Ln	BEG W 454 FT & S 910.1 FT FR N 1/4 COR OF SEC 11, T 3S, R 1E, S L M; S 104.752 FT; N 76°36'15" E 113.431 FT; N 77.03 FT; W 110 FT TO BEG. 0.23 AC MOR L.
109	28111260100000	Cloward, Shannon W	9528 S Foxwood Ln	LOT 306, ALTAWOOD #3 SUB
110	28111260050000	Troske, Thomas L	3037 E Foxwood Cir	LOT 301, ALTAWOOD #3
111	28111260210000	Pryanovich, George M & Carol A	3022 E Foxwood Cir	LOT 303, ALTAWOOD #3 SUB. EXCEPT BEG AT SW COR OF SD LOT 303; N 0°16'07" W 30 FT; N 89°43'53" E 48.96 FT; S 58°13' 58" W 57.42 FT TO BEG. BEG SW COR LOT 303, ALTAWOOD #3 SUB; N 0°16'07" W 30 FT; N 89°43'53" E 48.96 FT; S 58°13'58" W 57.42 FT TO BEG. ALSO LOT 304, ALTAWOOD #3 SUB.
112	28111260370000	Martineau, Luann P	3028 E Foxwood Cir	COM 28 RDS S FR NE COR OF SE 1/4 OF NW 1/4 SEC 11 T 3S R 1E S L MER S 6 RDS W 40 RDS N 6 RDS E 40 RDS TO BEG 1.5 AC
113	28111780110000	Orchard Street, Inc.	Unknown	BEG S 0°05'40" W 386.86 FT FR NE COR OF SE 1/4 OF NW 1/4 OF SEC 11, T 3S, R 1E, SLM; S 75.14 FT M OR L; W 660 FT; N 77 FT; E 515 FT M OR L; S 0°05'40" W 2.47 FT M OR L; N 89°51'12" E 145 FT TO BEG. 1.16 AC MOR L.
114	28111780210000	Orchard Street, Inc.	Unknown	Lot 9, Willow Glen Sub
115	28112510240000	McCutcheon, Ty & Rae Jeanne	9756 S Dante Rd	Lot 8, Willow Glen Sub
116	28112510250000	Jolley, D Kent & Elisabeth K	9770 S Dante Rd	Lot 7, Willow Glen Sub
117	28112510260000	Johnson, Kenward B & Jennifer B	9788 S Dante Rd	Lot 7, Jameson Point Cove
118	28112540010000	Tonc, Anton J	3246 E Old Wasatch	Lot 6, Jameson Point Cove
119	28112540020000	Knight, Carolyn S	3252 E Old Wasatch	Lot 1, Bell Oaks
120	28114020030000	Norseth, Michael A	9815 S Bell Oaks Dr	Lot 11, Bell Oaks
121	28114020040000	Shea, Keith C D	3238 E 9800 S	Lot 12, Bell Oaks
122	28114020050000	Young, Tolford R & Mary J	3260 E Wasatch Pines Ln	BEG AT NE COR OF LOT 15, BELL OAKS SUB; W 133 FT; S 59°03'17" W 35.93 FT; S 85°00' 34" W 105 FT; S 50°24 E 226.85 FT; S 81°36 E 94.64 FT; N 185.08 FT TO BEG. (BEING PARK OF LOT 15, BELL OAKS SUB)
123	28114020070000	Madsen, Shauna	3297 E Wasatch Pines Ln	Lot 2, Bell Oaks Sub
124	28114020090000	Berry, Janell N & Bryce A	3219 E Bell Oaks Cir	Lot 10, Bell Oaks
125	28114020100000	Bowen, John B & Patricia K	3245 E Bell Oaks Cir	Lot 9, Bell Oaks
126	28114020110000	Hellstrom, John A, Jr & Vickey	3269 E Bell Oaks Cir	

127	28114020130000	Meibos, Ralph E & Diane P	3278 E Wasatch Pines Ln	Lot 13, Bell Oaks. ALSO BEG AT NE COR OF SD LOT 13; S 90.16 FT; N 10°55'09" E 79.18 FT; N 50°24' W 19.47 FT TO BEG.
128	28114020140000	Anderson, Ray G & Marilyn L	3298 E Wasatch Pines Ln	LOT 14, Bell Oaks. EXCEPT BEG AT NE COR OF LOT 13, SD SUB; S 90.16 FT; N 10°55'09" E 79.18 FT; N 50°24' W 19.47 FT TO BEG.
129	28114020150000	Brown, Douglas J & Jan B	3285 E Bell Oaks Cir	BEG NW COR LOT 8, BELL OAKS SUB; S 72° E 154.81 FT; S 137.27 FT; N 79° W 209.71 FT; N 22° E 156.49 FT TO BEG. (BEING PT OF LOT 8, BELL OAKS SUB).
130	28114020170000	Tone, Anton J	3246 E Old Wasatch Blvd	BEG S 89°35'24" E 1198.45 FT FR CEN SEC 11, T 3S, R 1E, SLM; S 59°03'17" W 35.93 FT; S 85°00'34" W 105 FT; N 78°28'34" E 138.2 FT TO BEG. (BEING PART OF LOT 15, BELL OAKS SUB).
131	28114030040000	Carpenter, James R & Lori J	9881 S Bell Oaks Dr	Lot 3, Bell Oaks
132	28114030050000	Strand, Edgar S & Elaine L	3238 E Bell Oaks Cir	Lot 4, Bell Oaks
133	28114030060000	Lang, A Dean & Janet K	3256 E Bell Oaks Cir	Lot 5, Bell Oaks
134	28114030070000	Hayes, Julie A	3272 E Bell Oaks Cir	Lot 6, Bell Oaks
135	28114030080000	Crews, Richard A & Shirley A	3282 E Bell Oaks Cir	Lot 7, Bell Oaks
136	28114270040000	Sandy City	9881 S Wasatch Blvd	COM 441.22 FT S & 789.85 FT W FR E 1/4 COR SEC 11, T 3S, R 1E, SL MER, S 04°15' W 90.05 FT; S 78°39' W 144.33 FT; N 17°55' W 134.6 FT; N 76°30' E 175 FT; S 20°35' E 54.32 FT TO BEG. 0.51 AC.
137	28114270240000	Salt Lake County	9901 S Wasatch Blvd	BEG E 343.58 FT & S 555.88 FT FR NW COR OF NE 1/4 OF SE 1/4 SEC 11, T 3S, R 1E, SLM; W 138.88 FT; N 55.2 FT; N 38°49'40" E 177.15 FT; S 8°12' E 195.05 FT M OR L TO BEG. 0.376 AC M OR L
138	28114270250000	Salt Lake County	9901 S Wasatch Blvd	BEG 764.05 FT S & 199.07 FT E FR NW COR OF NE 1/4 OF SE 1/4 OF SEC 11, T 3S, R 1E, SLM; S 162.56 FT M OR L; N 88°53'20" W 72.25 FT; N 24°08'35" E 176.60 FT M OR L TO BEG. 0.13 AC M OR L
139	28114270290000	Salt Lake County	9800 S Wasatch Blvd	BEG S 239.81 FT & E 411.18 FT FR NW COR OF NE 1/4 OF SE 1/4 SEC 11, T 3S, R 1E, SLM; N 83°07'50" W 56.44 FT; N 45° E 54.7 FT; S 20°55'10" E 48.63 FT TO BEG. 0.028 AC
140	28114270710000	Sherman, Bruce R & Suzanne R	3307 E Wasatch Pines Ln	Lot 5, Wasatch Pines PUD
141	28114270720000	Hirschi, Leslie S	3319 E Wasatch Pines Ln	Lot 4, Wasatch Pines PUD
142	28114270730000	Evans, Karen	3327 E Wasatch Pines Ln	Lot 3, Wasatch Pines PUD
143	28114270740000	Evans, Karen	3331 E Wasatch Pines Ln	Lot 2, Wasatch Pines PUD
144	28114270750000	Myers, Gary J & Constance F	3335 E Wasatch Pines Ln	Lot 1, Wasatch Pines PUD
145	28114270780000	Wasatch Pines PUD Homeowners Association	3304 E Wasatch Pines Ln	BEG AT NE COR OF LOT 15, BELL OAKS SUB; SD PT BEING S89°35'24" E 1331.45 FT ALG THE 1/4 SEC LINE FR CEN OF SEC 11, T 3S, R 1E, SLM; S 89°35'24" E 363.08 FT; S 20°55'10" E 173.38 FT TO N R/WY LINE OF WASATCH BLVD; S 45°02'29" W 139.58 FT; SW LY ALG A 1604.42 FT RADIUS CURVE TO L 575.01 FT; N 732.98 FT TO BEG. 3.860 AC. LESS LOTS. (BEING THE COMMON AREA OF WASATCH PINES PUD).
146	28114270860000	Barton, Paul J & Michelle	3339 E Wasatch Pines Ln	Lot 7, Wasatch Pines PUD AMD
147	28114270900000	Neuman, Marvin S	3304 E Wasatch Pines Ln	Lot 6, Wasatch Pines PUD AMD
148	28111270040000	Benck, Anne L	3089 Little Cottonwood Rd	BEG 703 FT S OF NE COR OF NE 1/4 OF NW 1/4 SEC 11, T 3S, R 1E, S L M; W 155 FT; S 290 FT M OR L TO ROAD; ELY ALG SD ROAD TO A PT DUE S OF

149	28111270030000	Aurich, Barry H	3069 Little Cottonwood Rd	BEG; N 254. FT M OR L TO BEG BEG 703 FT S & 155 FT W OF NE COR OF NE 1/4 OF NW 1/4 SEC 11, T 3S, R 1E, S L M; W 139 FT; S 258 FT; N 75°33' E 143.54 FT; N 222 FT M OR L TO BEG BEG S 239.81 FT & E 411.18 FT FR NW COR OF NE 1/4 OF SE 1/4 SEC 11, T 3S, R 1E, SLM; S 20°55' 10" E 38.99 FT; S 45° W 60.1 FT; SW LY ALG 1524.42 FT RADIUS CURVE TO L 92.65 FT; N 8°12' W 103.05 FT; N LY ALG 1604.42 FT RADIUS CURVE TO R 30.87 FT; N 45° E 41.16 FT; S 83°07' 50" E 56.44 FT TO BEG. 0.228 AC
150	28114270310000	Salt Lake County	9800 S Wasatch Blvd	BEG S 239.81 FT & E 411.18 FT & S 20°55' 10" E 38.99 FT FR NW COR OF NE 1/4 OF SE 1/4 SEC 11, T 3S, R 1E, SLM; S 20°55' 10" E 156.54 FT TO GRANITE WATER CO TRACT; S 76°30' W 144.74 FT; S 17°55' E 134.6 FT; N 78°39' E 144.33 FT; S 4°15' W 20 FT; S 78°39' W 173.71 FT; N 8°12' W 226.15 FT; NE LY ALG 1524.42 FT RADIUS CURVE TO R 92.65 FT; N 45° E 60.1 FT TO BEG. 0.53 AC M OR L
151	28114270320000	Sandy City	9800 S Wasatch Blvd	BEG S 154.38 FT & W 906.83 FT FR E 1/4 COR SEC 11, T 3S, R 1E, SLM; S 20°55' 10" E 254.5 FT; S 76°30' W 22.03 FT; N 20°55' W 241.9 FT; N 45° E 23.91 FT TO BEG. 0.124 AC
152	28114270340000	Salt Lake County	9800 S Wasatch Blvd	BEG S 89°35' 24" E 1565.21 FT ALG SEC LINE & S 6°18' 30" W 215.13 FT & S 83°07' 50" E 87.14 FT & S 8°12' E 59.35 FT M OR L FR CEN OF SEC 11, T 3S, R 1E, SLM; S 8°12' E 79.03 FT M OR L; S 38°49' 40" W 177.15 FT; S 55 FT M OR L; W 10 FT; S 211.32 FT; S 24°08' 35" W 195.55 FT M OR L; N 88°53' 20" W 114.68 FT; N 211.87 FT M OR L; NE LY ALG A 1604.42 FT RADIUS CURVE TO R 543.32 FT TO BEG. 1.85 AC M OR L
153	28114270440000	Salt Lake County	9901 S Wasatch Blvd	BEG S 158.63 FT & W 928.62 FT & S 20°55' E 13.98 FT M OR LFR E 1/4 COR OF SEC 11, T 3S, R 1E, SLM; S 20°55' E 241.58 FT M OR L; S 76°30' W 17.65 FT; N 20°55' 10" W 231.48 FT M OR L; N 45°02' 29" E 19.18 FT TO BEG. 0.09 AC M OR L
154	28114270460000	Salt Lake County	9800 S Wasatch Blvd	
155	28114270810000	Keefe, Douglas A & Karen	3461 E Stone Mntn Ln	LOT 1, KEEFE SUBDIVISION.