

STATE OF UTAH



OFFICE OF THE LIEUTENANT GOVERNOR

CERTIFICATE OF ANNEXATION

I, SPENCER J. COX, LIEUTENANT GOVERNOR OF THE STATE OF UTAH, HEREBY CERTIFY THAT there has been filed in my office a notice of annexation from SANDY CITY, dated February 23rd, 2016, complying with Section 10-2-425, Utah Code Annotated, 1953, as amended.

NOW, THEREFORE, notice is hereby given to all whom it may concern that the attached is a true and correct copy of the notice of annexation, referred to above, on file with the Office of the Lieutenant Governor pertaining to SANDY CITY, located in Salt Lake County, State of Utah.



IN TESTIMONY WHEREOF, I have hereunto set my hand, and affixed the Great Seal of the State of Utah this 29th day of March, 2016 at Salt Lake City, Utah.

A handwritten signature in black ink, appearing to read "Spencer J. Cox".

SPENCER J. COX
Lieutenant Governor



March 17, 2016

Spencer Cox, Lieutenant Governor
Lieutenant Governor's Office
Utah State Capital Complex, Suite 200
350 North State Street
Salt Lake City, Utah 84114

Re: Annexation of 5 unincorporated islands pursuant to a special election held
in Salt Lake County

Lieutenant Governor Cox:

On November 3, 2015, Salt Lake County held a special election to determine whether islands in cities should maintain their unincorporated status or be annexed into the surrounding city.

The majority of voters residing within 5 unincorporated islands, referred to as Island # 6, Island # 8, Island # 20, Island # 28 and Island # 35 voted to be annexed into Sandy City.

The legislative body of Sandy City is filing the following documents with the lieutenant governor for the above-referenced annexations:

1. a notice of an impending boundary action, as defined in Section 67-1a-6.5, for each of the 5 islands, that meets the requirements of Subsection 67-1a-6.5(3);
2. a copy of an approved final local entity plat, as defined in Section 67-1a-6.5, for each of the 5 islands; and
3. A copy of Sandy City Ordinance 16-10 annexing the 5 islands into Sandy City, those annexations to be complete and take effect on April 1, 2016, as per agreement between Salt Lake County and Sandy City.

As per instructions from your office, the local entity plats have been reduced in size to a standard letter size and we have also attached copies of the ordinances annexing the area.

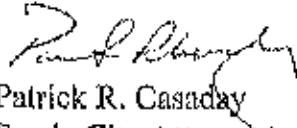
We understand that within ten days, as per Subsection 67-1a-6.5(2), you will issue the annexation certificates for each of the 5 islands if you determine the notices of the

impending boundary action meet the requirements of Subsection 67-1a-6.5(3), and the notices are accompanied by approved local entity plats.

If you are unable to issue the annexation certificates, please notify us as soon as possible.

Thank you very much.

Sincerely


Patrick R. Casaday
Sandy City Attorney's Office

Enclosures

1. Notices of Impending Boundary Action for Islands #6, #8, #20, #28 and #35
2. Approved Final Local Entity Plats for Islands #6, #8, #20, #28 and #35
3. Annexation Ordinance

Notice of Impending Boundary Action with Approved Final Local Entity Plan

March 11, 2016

Spencer Cox, Lieutenant Governor
Lieutenant Governor's Office
Utah State Capital Complex, Suite 200
350 North State Street
Salt Lake City, Utah 84114

Dear Lieutenant Governor Cox:

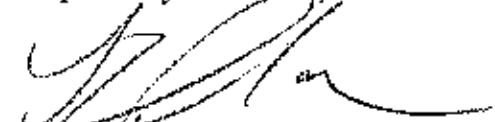
Annexations in Sandy City are approved by the City Council - the City's legislative body. On or about February 23, 2016 the City Council adopted an ordinance approving the following annexation:

Island 6 Annexation to Sandy City

As chair of the Sandy City Council during this time, and on behalf of Sandy City, I hereby notify you of this impending boundary action which is more fully described in the Approved Final Local Entity Plan which accompanies this notice. I further certify that all requirements applicable to this annexation have been met.

Accordingly, on behalf of the Sandy City Council, I request that you issue a Certificate of Annexation for this boundary action as described in Section 67-1a-6.5 of the Utah Code. Section 10-2-425 of the Utah Code provides that the effective date of the annexation is the date on which you issue the Certificate of Annexation

Respectfully submitted,



Chair, Sandy City Council

Notice of Impending Boundary Action with Approved Final Local Entity Plan

March 11, 2016

Spencer Cox, Lieutenant Governor
Lieutenant Governor's Office
Utah State Capital Complex, Suite 200
350 North State Street
Salt Lake City, Utah 84114

Dear Lieutenant Governor Cox:

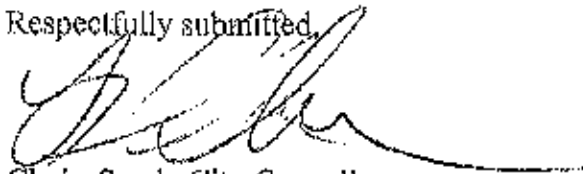
Annexations in Sandy City are approved by the City Council - the City's legislative body. On or about February 23, 2016 the City Council adopted an ordinance approving the following annexation:

Island 8 Annexation to Sandy City

As chair of the Sandy City Council during this time, and on behalf of Sandy City, I hereby notify you of this impending boundary action which is more fully described in the Approved Final Local Entity Plan which accompanies this notice. I further certify that all requirements applicable to this annexation have been met.

Accordingly, on behalf of the Sandy City Council, I request that you issue a Certificate of Annexation for this boundary action as described in Section 67-1a-6.5 of the Utah Code. Section 10-2-425 of the Utah Code provides that the effective date of the annexation is the date on which you issue the Certificate of Annexation

Respectfully submitted,


Chair, Sandy City Council

Notice of Impending Boundary Action with Approved Final Local Entity Plan

March 11, 2016

Spencer Cox, Lieutenant Governor
Lieutenant Governor's Office
Utah State Capital Complex, Suite 200
350 North State Street
Salt Lake City, Utah 84114

Dear Lieutenant Governor Cox:

Annexations in Sandy City are approved by the City Council - the City's legislative body. On or about February 23, 2016 the City Council adopted an ordinance approving the following annexation:

Island 20 Annexation to Sandy City

As chair of the Sandy City Council during this time, and on behalf of Sandy City, I hereby notify you of this impending boundary action which is more fully described in the Approved Final Local Entity Plan which accompanies this notice. I further certify that all requirements applicable to this annexation have been met.

Accordingly, on behalf of the Sandy City Council, I request that you issue a Certificate of Annexation for this boundary action as described in Section 67-1a-6.5 of the Utah Code. Section 10-2-425 of the Utah Code provides that the effective date of the annexation is the date on which you issue the Certificate of Annexation

Respectfully submitted,



Chair, Sandy City Council

Notice of Impending Boundary Action with Approved Final Local Entity Plan

March 11, 2016

Spencer Cox, Lieutenant Governor
Lieutenant Governor's Office
Utah State Capital Complex, Suite 200
350 North State Street
Salt Lake City, Utah 84114

Dear Lieutenant Governor Cox:

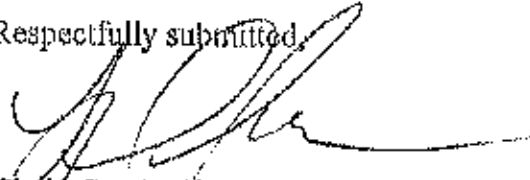
Annexations in Sandy City are approved by the City Council - the City's legislative body. On or about February 23, 2016 the City Council adopted an ordinance approving the following annexation:

Island 28 Annexation to Sandy City

As chair of the Sandy City Council during this time, and on behalf of Sandy City, I hereby notify you of this impending boundary action which is more fully described in the Approved Final Local Entity Plan which accompanies this notice. I further certify that all requirements applicable to this annexation have been met.

Accordingly, on behalf of the Sandy City Council, I request that you issue a Certificate of Annexation for this boundary action as described in Section 67-1a-6.5 of the Utah Code. Section 10-2-425 of the Utah Code provides that the effective date of the annexation is the date on which you issue the Certificate of Annexation

Respectfully submitted,



Chair, Sandy City Council

Notice of Impending Boundary Action with Approved Final Local Entity Plan

March 11, 2016

Spencer Cox, Lieutenant Governor
Lieutenant Governor's Office
Utah State Capital Complex, Suite 200
350 North State Street
Salt Lake City, Utah 84114

Dear Lieutenant Governor Cox:

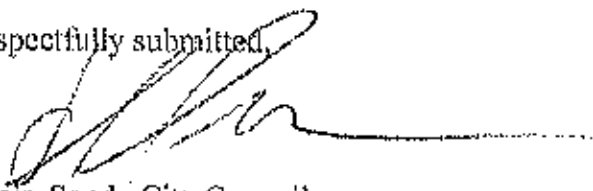
Annexations in Sandy City are approved by the City Council - the City's legislative body. On or about February 23, 2016 the City Council adopted an ordinance approving the following annexation:

Island 35 Annexation to Sandy City

As chair of the Sandy City Council during this time, and on behalf of Sandy City, I hereby notify you of this impending boundary action which is more fully described in the Approved Final Local Entity Plan which accompanies this notice. I further certify that all requirements applicable to this annexation have been met.

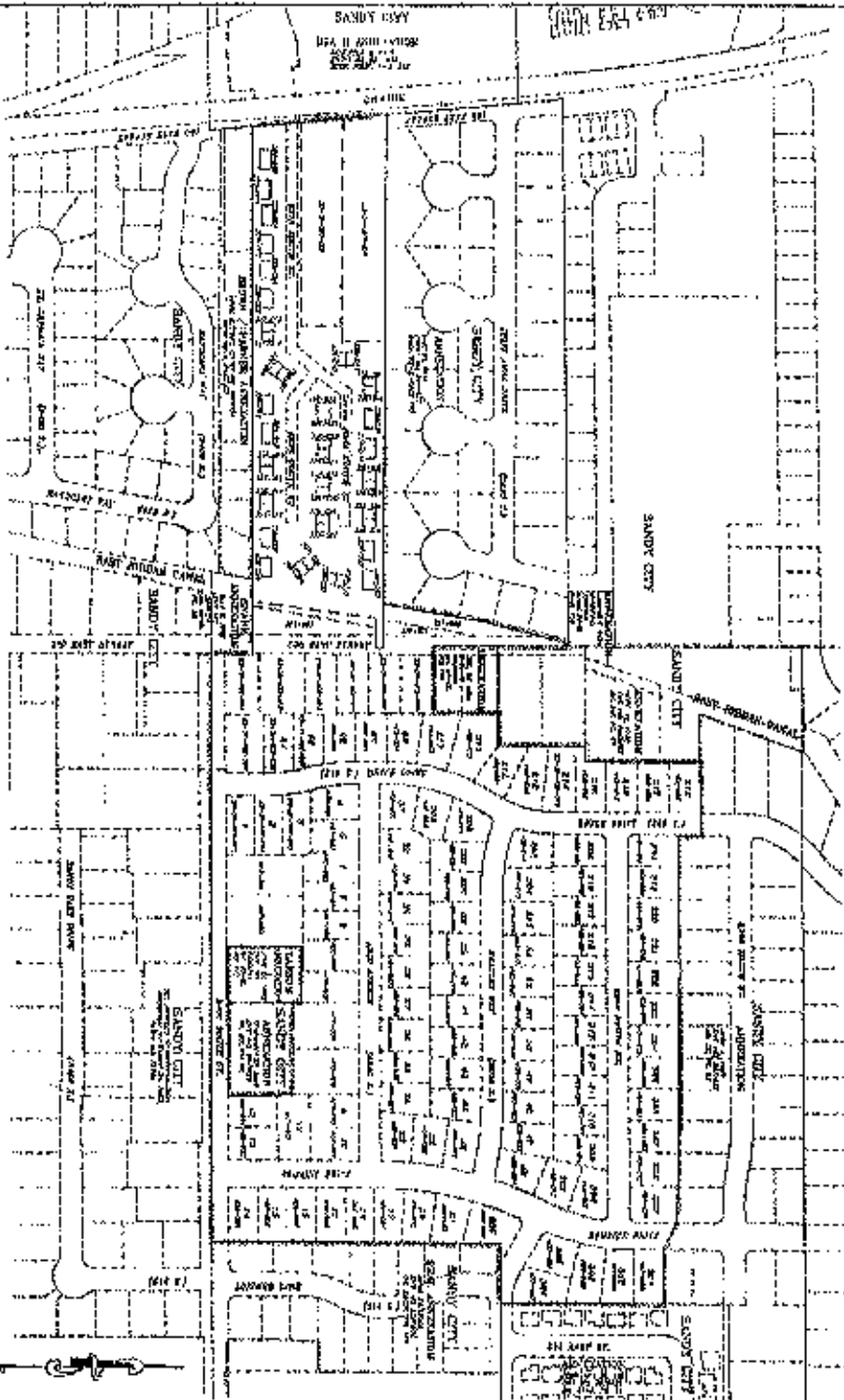
Accordingly, on behalf of the Sandy City Council, I request that you issue a Certificate of Annexation for this boundary action as described in Section 67-1a-6.5 of the Utah Code. Section 10-2-425 of the Utah Code provides that the effective date of the annexation is the date on which you issue the Certificate of Annexation

Respectfully submitted,



Chair, Sandy City Council

FINAL LOCAL ENTRY PLAN
 ISLAND NO. 6
 ANNEXATION TO SANDY CITY
 ANNEXED AREA = 39.5 ACRES



OPERATION'S MAINTENANCE

The site is generally situated in an unincorporated area of the County of Davidson, Tennessee. It is situated to the east of the city of Sandy City, Tennessee. The site is generally situated in an unincorporated area of the County of Davidson, Tennessee. It is situated to the east of the city of Sandy City, Tennessee. The site is generally situated in an unincorporated area of the County of Davidson, Tennessee. It is situated to the east of the city of Sandy City, Tennessee.

LEGEND

- PROPOSED IMPROVEMENTS
- EXISTING IMPROVEMENTS
- LOT OR AREA BOUNDARY

ANNEXATION DESCRIPTION

- (1) The property was conveyed to the applicant by the following instrument: Deed Book 18, Page 225, dated 1/18/11.
- (2) The property was conveyed to the applicant by the following instrument: Deed Book 18, Page 225, dated 1/18/11.
- (3) The property was conveyed to the applicant by the following instrument: Deed Book 18, Page 225, dated 1/18/11.
- (4) The property was conveyed to the applicant by the following instrument: Deed Book 18, Page 225, dated 1/18/11.
- (5) The property was conveyed to the applicant by the following instrument: Deed Book 18, Page 225, dated 1/18/11.
- (6) The property was conveyed to the applicant by the following instrument: Deed Book 18, Page 225, dated 1/18/11.
- (7) The property was conveyed to the applicant by the following instrument: Deed Book 18, Page 225, dated 1/18/11.
- (8) The property was conveyed to the applicant by the following instrument: Deed Book 18, Page 225, dated 1/18/11.
- (9) The property was conveyed to the applicant by the following instrument: Deed Book 18, Page 225, dated 1/18/11.
- (10) The property was conveyed to the applicant by the following instrument: Deed Book 18, Page 225, dated 1/18/11.

SURVEYOR'S CERTIFICATION

I, DAVID J. BARNETT, State of Tennessee, do hereby certify that the foregoing is a true and correct copy of the original survey plat on file in the office of the Surveyor General of the State of Tennessee, and that the same is a true and correct copy of the original survey plat on file in the office of the Surveyor General of the State of Tennessee.



FINAL LOCAL ENTRY PLAN
 ISLAND NO. 6
 ANNEXATION TO SANDY CITY

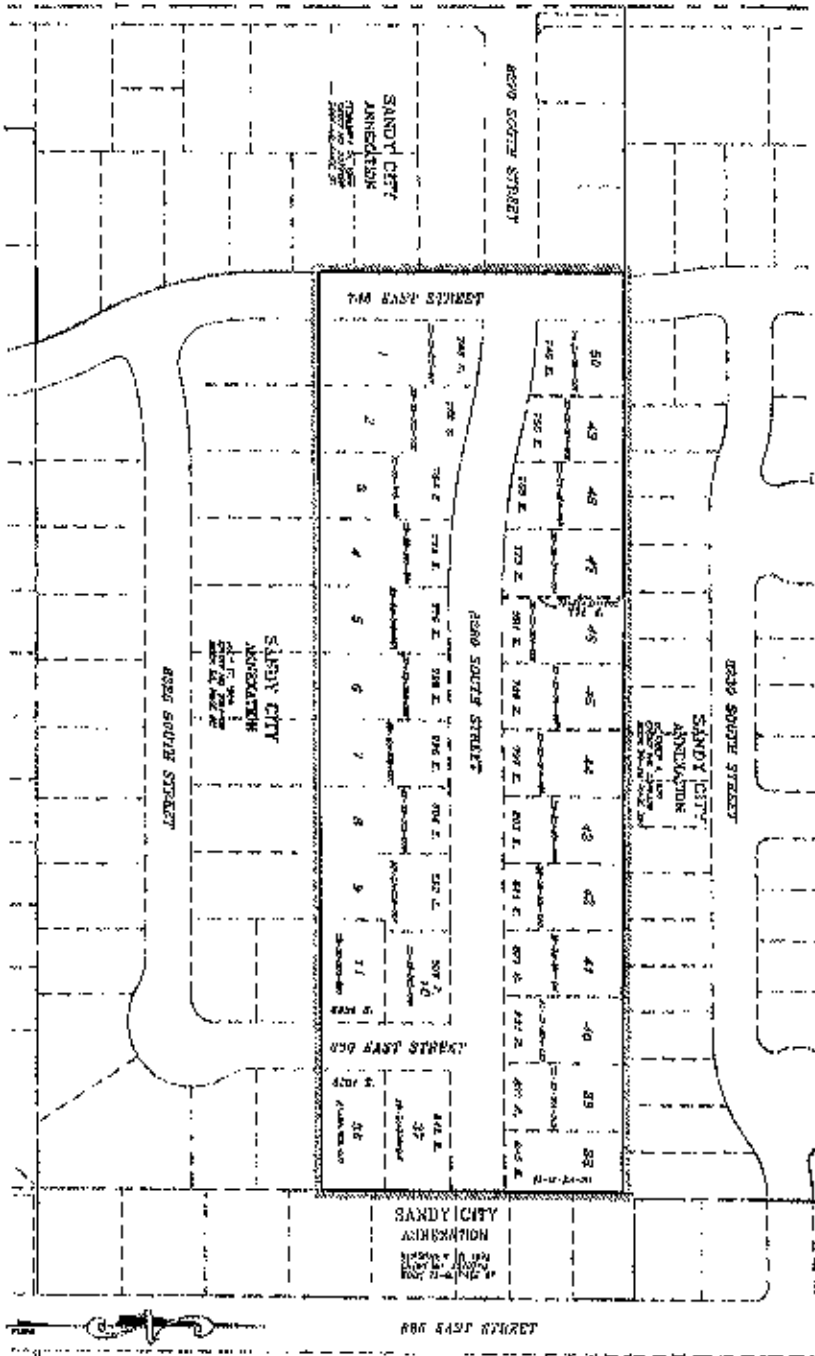
PROJECT SITES IN THE SOUTHWEST AND SOUTHWEST QUARTERS OF SECTION 36, TOWNSHIP 2 SOUTH RANGE 1 EAST, SALT LICK SHALE AND KENNEDY.

PROPOSED TOTAL ROAD CROSS SECTION: 18'-0" x 18'-0" = 324 sq. ft.



SALE LICK COUNTY SHERIFF	ENGINEER'S CERTIFICATE	SANDY CITY APPROVAL	DATE: 11/11/11
<i>[Signature]</i>	<i>[Signature]</i>	<i>[Signature]</i>	<i>[Signature]</i>

**FINAL LOCAL ENTRY PLAN
ISLAND NO. 8
ANNEXATION TO SANDY CITY
ANNEXED AREA - 7.7 ACRES**



ANNEXATION DESCRIPTION

Shaded No. 8 Annexation is located in the northwestern portion of Island No. 8, and is bounded on the north by the 13th East Street, on the east by the 12th East Street, on the south by the 11th East Street, and on the west by the 7th East Street. The total area of the Annexation is 7.7 acres, more or less, and is shown on the attached plan. The Annexation is located in the northwestern portion of Island No. 8, and is bounded on the north by the 13th East Street, on the east by the 12th East Street, on the south by the 11th East Street, and on the west by the 7th East Street. The total area of the Annexation is 7.7 acres, more or less, and is shown on the attached plan.

SURVEYOR'S NARRATIVE

The site generally described and bounded as above is a portion of the Island No. 8, and is bounded on the north by the 13th East Street, on the east by the 12th East Street, on the south by the 11th East Street, and on the west by the 7th East Street. The total area of the Annexation is 7.7 acres, more or less, and is shown on the attached plan. The Annexation is located in the northwestern portion of Island No. 8, and is bounded on the north by the 13th East Street, on the east by the 12th East Street, on the south by the 11th East Street, and on the west by the 7th East Street. The total area of the Annexation is 7.7 acres, more or less, and is shown on the attached plan.

SURVEYOR'S CERTIFICATION

I, **Walter S. Anderson**, a Professional Land Surveyor, being duly sworn, depose and say that I am the Surveyor of the above described land, and that the above described land is the same as that shown on the attached plan, and that the same is the same as that shown on the attached plan, and that the same is the same as that shown on the attached plan.



**FINAL LOCAL ENTRY PLAN
ISLAND NO. 8
ANNEXATION TO SANDY CITY**

PREPARED BY: **WALTER S. ANDERSON**
12345 EAST STREET, MEMPHIS, TENNESSEE 38103
TELEPHONE: 555-1234

RECORDED AT THE OFFICE OF THE CLERK OF THE CIRCUIT COURT OF THE COUNTY OF SHELBY, TENNESSEE, THIS 15TH DAY OF JANUARY, 1984.

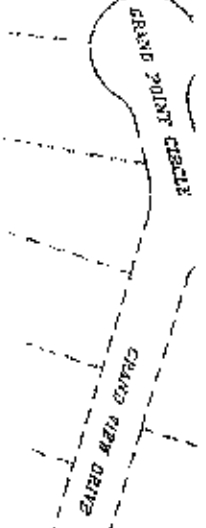
SALE	ENGINEER'S CERTIFICATE	SANDY CITY ATTORNEY	SALT LAKE COUNTY
<i>[Signature]</i>	<i>[Signature]</i>	<i>[Signature]</i>	<i>[Signature]</i>
BUYER	ENGINEER'S CERTIFICATE	SANDY CITY ATTORNEY	SALT LAKE COUNTY
<i>[Signature]</i>	<i>[Signature]</i>	<i>[Signature]</i>	<i>[Signature]</i>

LEGEND

----- PLANNED ANNEXATION BOUNDARY
----- BOUNDARY OF ANNEXED AREA
----- LOT SEPARATION LINES

----- PROPERTY LINE
----- SANDY CITY BOUNDARY
----- 7.7 ACRES
----- ANNEXED AREA

FINAL LOCAL ENTRY PLAT
 ISLAND NO. 20
 ANNEXATION TO SANDY CITY
 ANNEXED AREA = 51 ACRES



PROPERTY STRIPE IN
 THE NORTHWEST QUARTER OF SECTION 12,
 TOWNSHIP 8 SOUTH, RANGE 1 EAST,
 SALT LAKE RANGE AND MERIDIAN

ANNEXATION TO SANDY CITY
 ISLAND NO. 20
 PROPERTY STRIPE IN
 THE NORTHWEST QUARTER OF SECTION 12,
 TOWNSHIP 8 SOUTH, RANGE 1 EAST,
 SALT LAKE RANGE AND MERIDIAN



SURVEYOR'S CERTIFICATION

I, [Name], Surveyor for the State of Utah, do hereby certify that the above described land is situated within the boundaries of Sandy City, Utah, and is not included within any other city or municipality. This plat was filed in the office of the County Clerk of Salt Lake County, Utah, on the [date], and is a true and correct copy of the original plat on file in my office.

DATED AND FILED: [Date]

IN WITNESS WHEREOF, I have hereunto set my hand and the seal of the State of Utah at Salt Lake City, Utah, this [date] day of [month], 20[year].

[Signature]

[Signature]

[Signature]

[Signature]

[Signature]

[Signature]

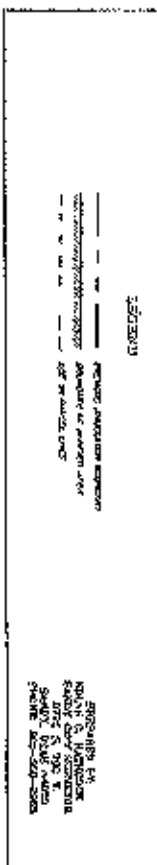
[Signature]

[Signature]

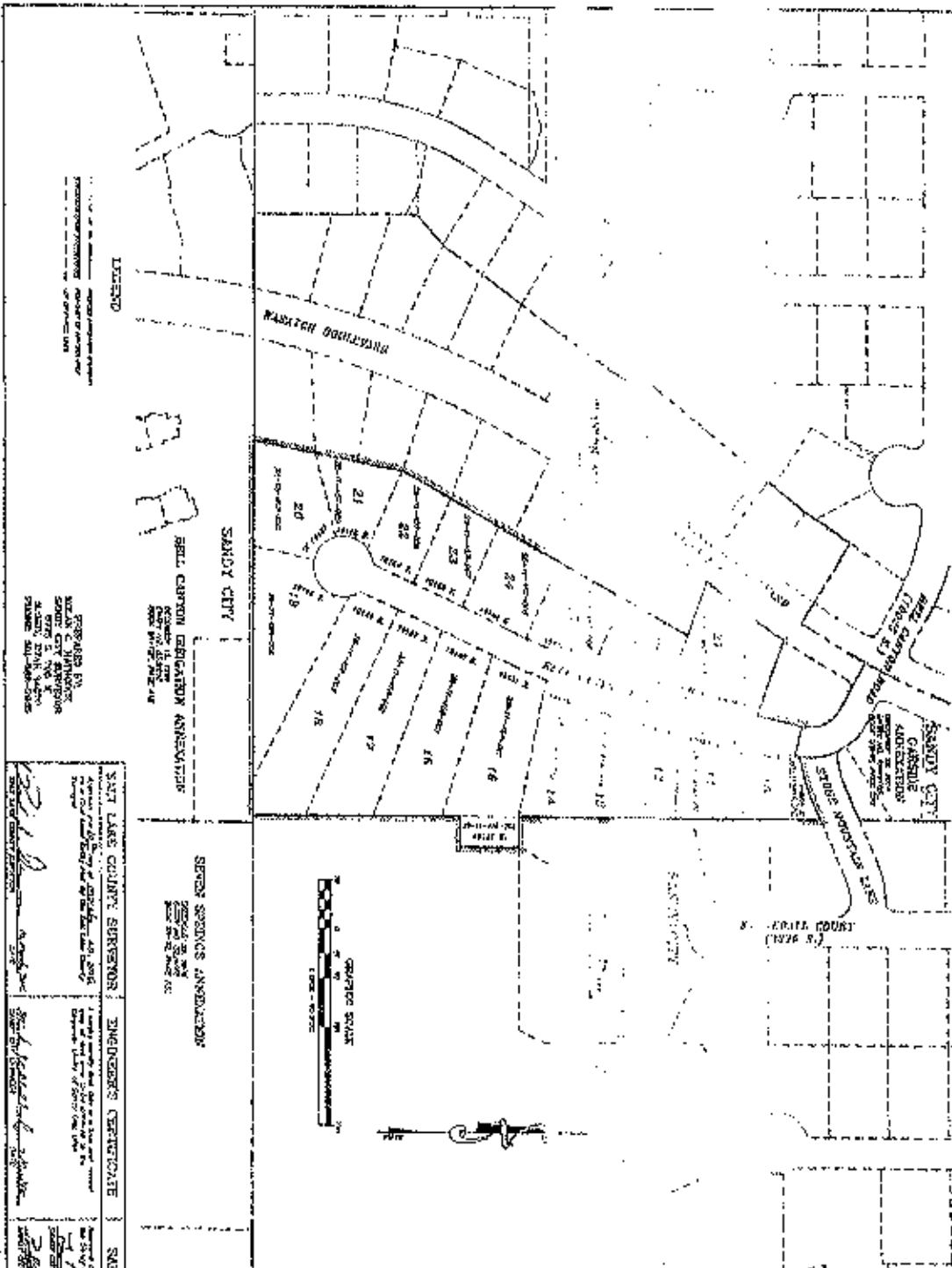
[Signature]

[Signature]

<p>PREPARED BY: [Name]</p> <p>DATE: [Date]</p>	<p>ENGINEER'S CERTIFICATE</p> <p>[Signature]</p>	<p>SANDY CITY APPLICANT</p> <p>[Signature]</p>	<p>SALT LAKE COUNTY</p> <p>[Signature]</p>
--	--	--	--



FINAL LOCAL ENTRY PLAN
 ISLAND NO. 28
 ANNEXATION TO SANDY CITY
 ADJACENT AREA - 9.8 ACRES



LEGEND

--- PROPERTY BOUNDARIES

--- PROPERTY LINES

--- PROPERTY CORNERS

--- PROPERTY ADJACENT AREAS

PREPARED BY
 WALTER C. HILTON
 SURVEYOR
 4000 EAST 1000 NORTH
 SALT LAKE COUNTY, UTAH

SALT LAKE COUNTY SURVEYOR

ENGINEER'S CERTIFICATE

I, Walter C. Hilton, Surveyor, do hereby certify that the foregoing is a true and correct copy of the original plan as filed in my office, and that the same has been approved by me.

Walter C. Hilton
 Surveyor

SANDY CITY APL

PROPERTY BOUNDARIES

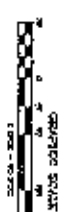
PROPERTY LINES

PROPERTY CORNERS

PROPERTY ADJACENT AREAS

SEVEN SPACES ANNEXED

SECTION 14, TOWNSHIP 3 NORTH, RANGE 1 EAST, SALT LAKE BASIN AND MERIDIAN



SURVEYOR'S CERTIFICATION

I, Walter C. Hilton, Surveyor, do hereby certify that the foregoing is a true and correct copy of the original plan as filed in my office, and that the same has been approved by me.

Walter C. Hilton
 Surveyor



FINAL LOCAL ENTRY PLAN
ISLAND NO. 28
ANNEXATION TO SANDY CITY
PROPERTY SPACES IN
THE SOUTHWEST QUARTER OF SECTION 14,
TOWNSHIP 3 NORTH, RANGE 1 EAST,
SALT LAKE BASIN AND MERIDIAN.

ADJACENT AREAS

ADJACENT AREAS

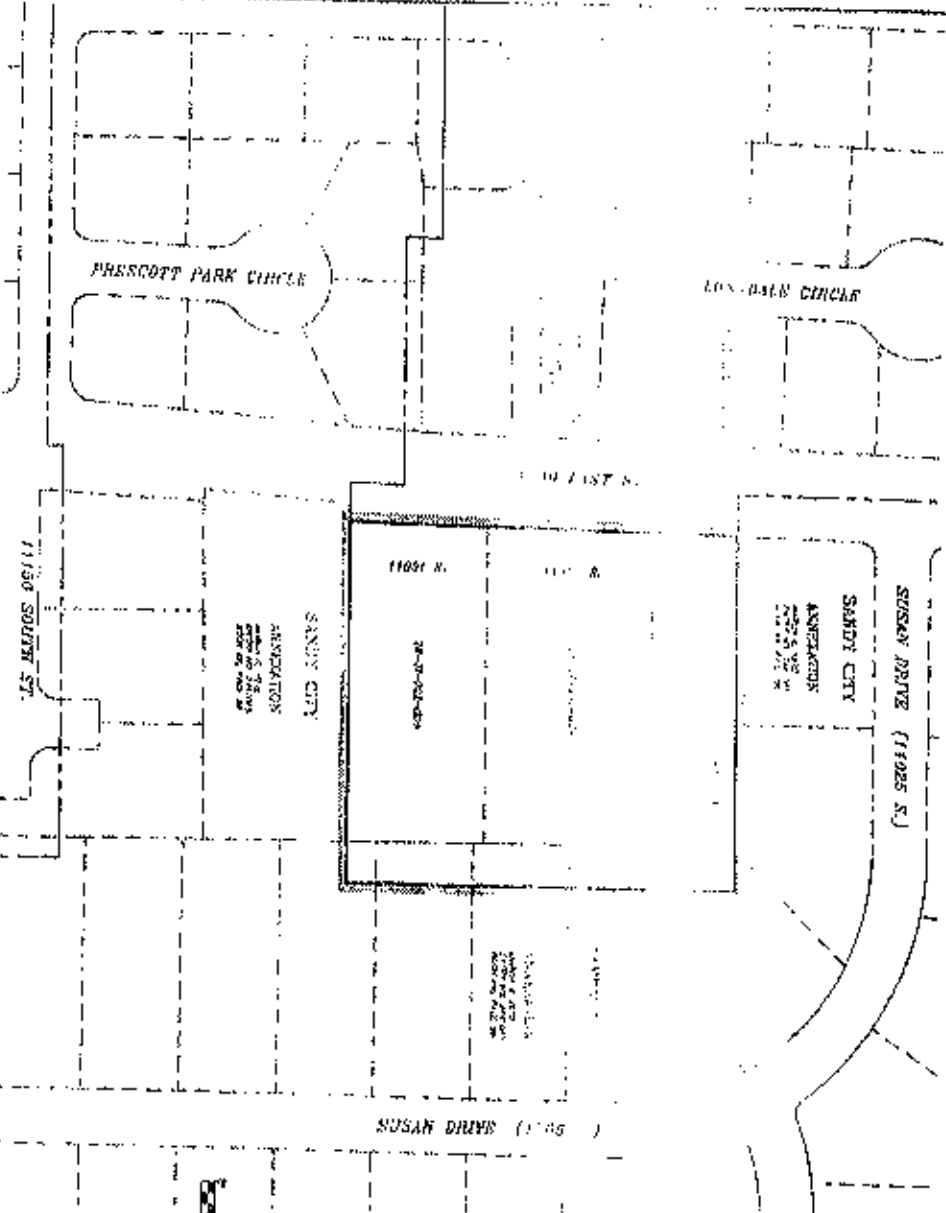
ADJACENT AREAS

ADJACENT AREAS

ADJACENT AREAS

ADJACENT AREAS

FINAL LOCAL ERECTION PLAN
ISLAND NO. 35
ANNEXATION TO SANDY CITY
ANNEXED AREA - 2.7 ACRES



- LEGEND**
- Proposed building footprint
 - ▨ Paved area
 - Utility lines
 - Other

ANNEXATION DISBURSEMENT

STATE OF GEORGIA, SALT LAKE COUNTY

At my office of incorporation for said County of Sandy, Georgia, this 27th day of February, 1983, I, the undersigned, have examined the foregoing and certify that the same are in accordance with the provisions of the laws of the State of Georgia relating to the annexation of territory to a municipality, and that the same are in accordance with the provisions of the laws of the State of Georgia relating to the annexation of territory to a municipality, and that the same are in accordance with the provisions of the laws of the State of Georgia relating to the annexation of territory to a municipality.

In witness whereof, I have hereunto set my hand and seal at my office in said County of Sandy, Georgia, this 27th day of February, 1983.

STATE OF GEORGIA, SALT LAKE COUNTY

SUBDIVISION CERTIFICATION

I, the undersigned, being duly sworn, hereby certify that the foregoing is a true and correct copy of the original plan on file in my office, and that the same are in accordance with the provisions of the laws of the State of Georgia relating to the annexation of territory to a municipality.

In witness whereof, I have hereunto set my hand and seal at my office in said County of Sandy, Georgia, this 27th day of February, 1983.

STATE OF GEORGIA, SALT LAKE COUNTY

FINAL LOCAL ERECTION PLAN
ISLAND NO. 35
ANNEXATION TO SANDY CITY
PROPERTY SITES IN
THE ANNEXED QUARTERS OF SECTION 2,
TWENTY & SOUTH RANGE 1 EAST,
SALT LAKE BASIN AND NEIGHBORING

<p>SALT LAKE COUNTY SUPERVISOR</p> <p>By: <i>[Signature]</i></p>	<p>ENGINEER'S CERTIFICATE</p> <p>By: <i>[Signature]</i></p>	<p>SANDY CITY ANNEXATION</p> <p>By: <i>[Signature]</i></p>	<p>SALT LAKE COUNTY</p> <p>By: <i>[Signature]</i></p>
--	---	--	---

ELECTION ANNEXATION
ORDINANCE 16-10

AN ORDINANCE ANNEXING FIVE UNINCORPORATED
ISLANDS LOCATED IN SALT LAKE COUNTY INTO
SANDY CITY; ALSO PROVIDING A SEVERANCE AND
AN EFFECTIVE DATE FOR THE ANNEXATIONS

The Sandy City Council finds:

1. Pursuant to Utah Code Ann., 10-2a-404, Salt Lake County (the "County") held a special election on November 3, 2015 for registered voters residing within unincorporated islands to determine whether islands in cities should maintain their unincorporated status or be annexed into the surrounding city.
2. Utah Code Ann. 10-2a-404(7) reads in part:
 - (c) In an unincorporated island, if a majority of those casting a vote within the selected unincorporated island vote to:
 - (i) be annexed by the eligible city, the area shall be annexed by the eligible city;
3. A majority of registered voters residing within certain unincorporated islands, referred to herein as Island # 6, Island # 8, Island # 20, Island # 28 and Island # 35, collectively the "Areas", and described by the maps attached hereto as Exhibit's "A" through "E", voted to be annexed into Sandy City, an eligible city, (the "City").
4. Utah Code Ann. 10-2-425 reads in part:
 - (5) If an annexation of an unincorporated island is based upon the results of an election held in accordance with Section 10-2a-404:
 - (a) the county and the annexing municipality may agree to a date on which the annexation is complete and takes effect; and
 - (b) the lieutenant governor shall issue, under Section 67-1a-6.5, a certification of annexation on the date agreed to under Subsection (5)(a); and
5. The County and the City have agreed that April 1, 2016 is the date on which the annexation is complete and takes effect, as so indicated by :
 - (i) a joint letter signed by Mayor Dolan and Mayor McAdams, dated December 4, 2015, attached hereto as Exhibit "F";
 - (ii) a resolution passed by the City Council on February 16, 2016, attached hereto as Exhibit "G", and;
 - (iii) an email from Kimberly Barnett, Associate Salt Lake County Deputy Mayor, attached hereto as Exhibit "H".
6. The City has complied with all statutory requirements and is authorized to annex the Areas.

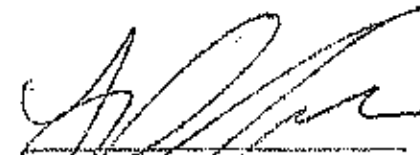
7. The annexation of the Areas is complete and takes effect on April 1, 2016.

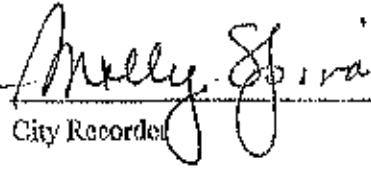
NOW, THEREFORE, BE IT ORDAINED by the City Council that it does hereby :

1. Adopt an ordinance annexing the Areas as shown on the plats filed in the office of the Sandy City Recorder.
2. Zone the Areas as follows: Island # 6 to an R-1-B and PUD(8), as per the map attached hereto as Exhibit "A"; Island # 8 to an R-1-B ; Island # 20 to an R-1-10 ; Island # 28 to an R-1-10 ; and Island # 35 to an R-1-20A.
3. Confirm that, pursuant to Utah Code Ann., 10-2-425, these annexations are complete and take effect on April 1, 2016.
4. Declare that all parts of this ordinance are severable and that if the annexation of the Areas shall, for any reason, be held to be invalid or unenforceable, this shall not affect the validity of any associated or subsequent or previous annexation.
5. Affirm that this ordinance shall become effective upon publication as provided by law.


PASSED AND APPROVED by vote of the Sandy City Council this 23rd day of February 2016.

ATTEST:


Kris Coleman-Nicholl, Chair
Sandy City Council

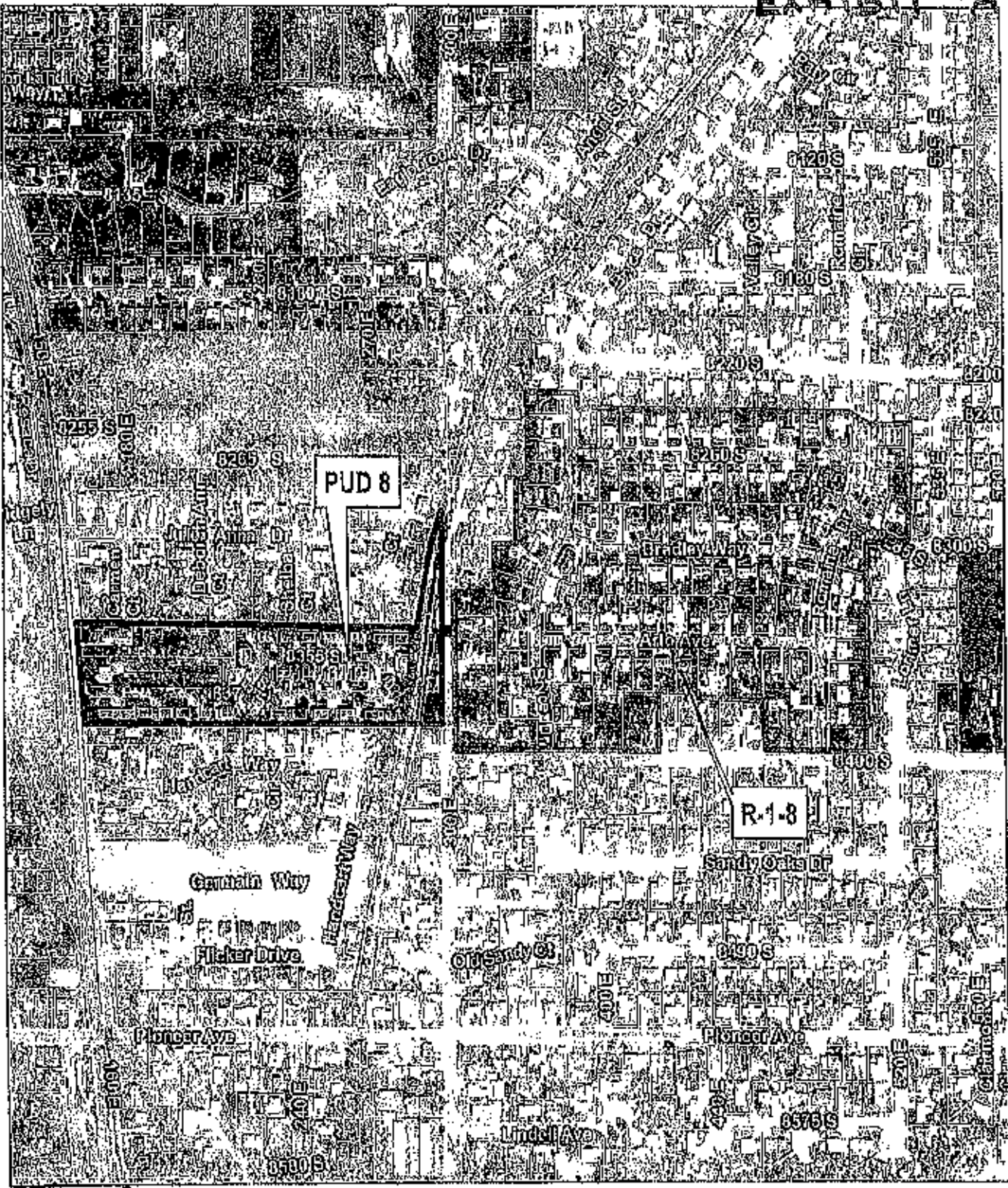

Melly Spiva
City Recorder




Mayor, Sandy City

PRESENTED to the Mayor of Sandy City this 25th day of February 2016.

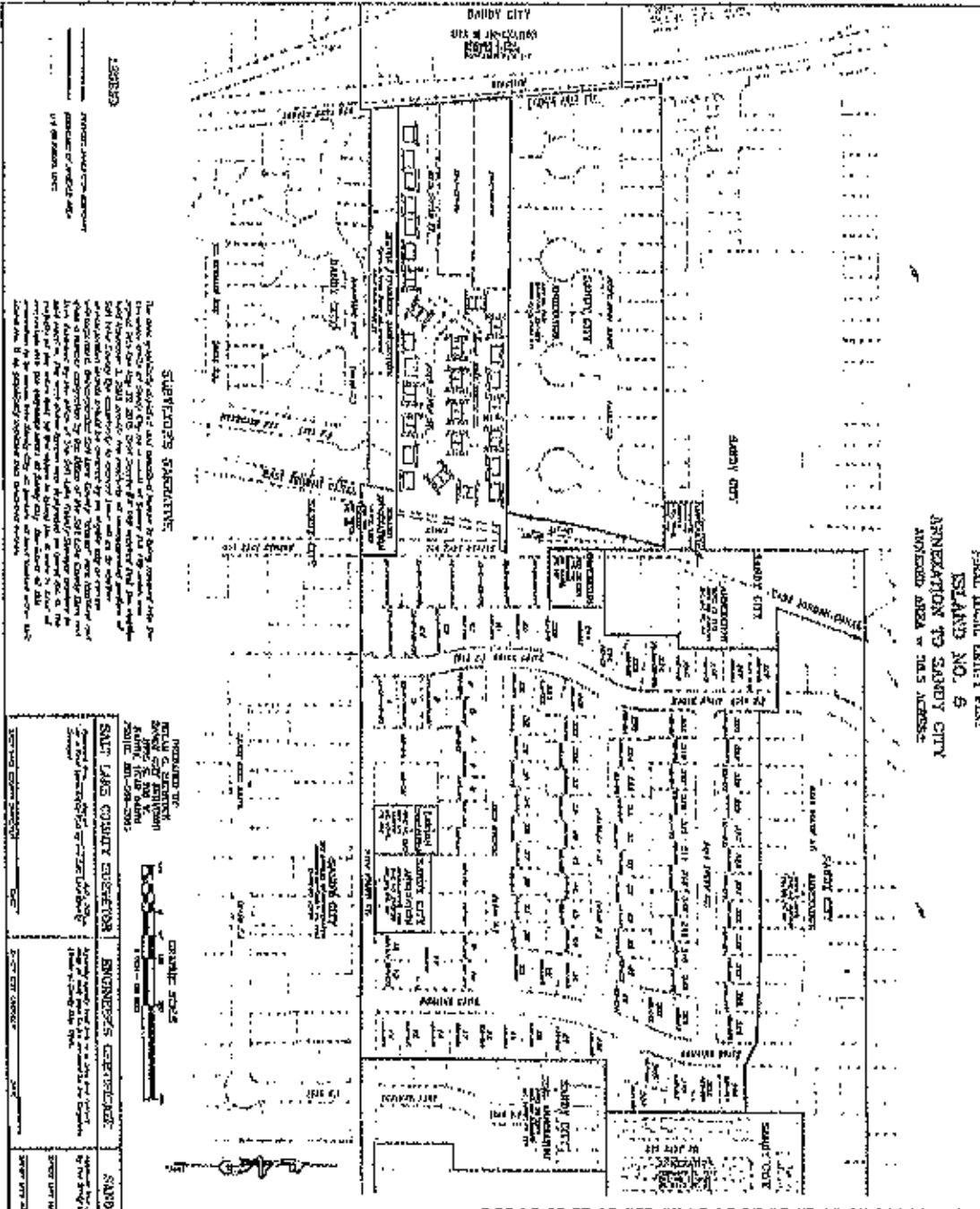
APPROVED by the Mayor of Sandy City this 25th day of February 2016.



**Island #6 Annexation
8400 S. Bryce Dr.**

PRODUCED BY
THE COMMUNITY DEVELOPMENT DEPARTMENT
ANDREW KING, SENIOR PLANNER

**FINAL LOCAL ENTRY PLAN
ISLAND NO. 6
ANNEXATION TO SANDY CITY
ANNEXED AREA IN '10.5 ACRES**



SUPERVISOR'S CERTIFICATE:

The above described island of land described hereinafter is being proposed for the annexation to Sandy City for the purpose of being annexed to the same by the Board of Mayor and City Council of Sandy City, Tennessee, in accordance with the provisions of the Tennessee Code Annotated, Sections 1-2-1, 1-2-2, 1-2-3, 1-2-4, 1-2-5, 1-2-6, 1-2-7, 1-2-8, 1-2-9, 1-2-10, 1-2-11, 1-2-12, 1-2-13, 1-2-14, 1-2-15, 1-2-16, 1-2-17, 1-2-18, 1-2-19, 1-2-20, 1-2-21, 1-2-22, 1-2-23, 1-2-24, 1-2-25, 1-2-26, 1-2-27, 1-2-28, 1-2-29, 1-2-30, 1-2-31, 1-2-32, 1-2-33, 1-2-34, 1-2-35, 1-2-36, 1-2-37, 1-2-38, 1-2-39, 1-2-40, 1-2-41, 1-2-42, 1-2-43, 1-2-44, 1-2-45, 1-2-46, 1-2-47, 1-2-48, 1-2-49, 1-2-50, 1-2-51, 1-2-52, 1-2-53, 1-2-54, 1-2-55, 1-2-56, 1-2-57, 1-2-58, 1-2-59, 1-2-60, 1-2-61, 1-2-62, 1-2-63, 1-2-64, 1-2-65, 1-2-66, 1-2-67, 1-2-68, 1-2-69, 1-2-70, 1-2-71, 1-2-72, 1-2-73, 1-2-74, 1-2-75, 1-2-76, 1-2-77, 1-2-78, 1-2-79, 1-2-80, 1-2-81, 1-2-82, 1-2-83, 1-2-84, 1-2-85, 1-2-86, 1-2-87, 1-2-88, 1-2-89, 1-2-90, 1-2-91, 1-2-92, 1-2-93, 1-2-94, 1-2-95, 1-2-96, 1-2-97, 1-2-98, 1-2-99, 1-2-100.

PREPARED BY:
DANIEL C. JENNIFER
CITY ENGINEER
SANDY CITY, TENN.
PHONE NO. 286-2901

CORNER POINT
CHUCKLE POINT
1955 - 1958

SALT LAKE COUNTY SUPERVISOR:
R. L. [Name] - [Address]

ENGINEER'S CERTIFICATE:
I hereby certify that the above described island of land is in accordance with the provisions of the Tennessee Code Annotated, Sections 1-2-1, 1-2-2, 1-2-3, 1-2-4, 1-2-5, 1-2-6, 1-2-7, 1-2-8, 1-2-9, 1-2-10, 1-2-11, 1-2-12, 1-2-13, 1-2-14, 1-2-15, 1-2-16, 1-2-17, 1-2-18, 1-2-19, 1-2-20, 1-2-21, 1-2-22, 1-2-23, 1-2-24, 1-2-25, 1-2-26, 1-2-27, 1-2-28, 1-2-29, 1-2-30, 1-2-31, 1-2-32, 1-2-33, 1-2-34, 1-2-35, 1-2-36, 1-2-37, 1-2-38, 1-2-39, 1-2-40, 1-2-41, 1-2-42, 1-2-43, 1-2-44, 1-2-45, 1-2-46, 1-2-47, 1-2-48, 1-2-49, 1-2-50, 1-2-51, 1-2-52, 1-2-53, 1-2-54, 1-2-55, 1-2-56, 1-2-57, 1-2-58, 1-2-59, 1-2-60, 1-2-61, 1-2-62, 1-2-63, 1-2-64, 1-2-65, 1-2-66, 1-2-67, 1-2-68, 1-2-69, 1-2-70, 1-2-71, 1-2-72, 1-2-73, 1-2-74, 1-2-75, 1-2-76, 1-2-77, 1-2-78, 1-2-79, 1-2-80, 1-2-81, 1-2-82, 1-2-83, 1-2-84, 1-2-85, 1-2-86, 1-2-87, 1-2-88, 1-2-89, 1-2-90, 1-2-91, 1-2-92, 1-2-93, 1-2-94, 1-2-95, 1-2-96, 1-2-97, 1-2-98, 1-2-99, 1-2-100.

SANDY CITY APPROVAL:
[Signature] - [Address]

ANNUAL REPORT DESCRIPTION

The island of land described in the above entry plan is being proposed for the annexation to Sandy City for the purpose of being annexed to the same by the Board of Mayor and City Council of Sandy City, Tennessee, in accordance with the provisions of the Tennessee Code Annotated, Sections 1-2-1, 1-2-2, 1-2-3, 1-2-4, 1-2-5, 1-2-6, 1-2-7, 1-2-8, 1-2-9, 1-2-10, 1-2-11, 1-2-12, 1-2-13, 1-2-14, 1-2-15, 1-2-16, 1-2-17, 1-2-18, 1-2-19, 1-2-20, 1-2-21, 1-2-22, 1-2-23, 1-2-24, 1-2-25, 1-2-26, 1-2-27, 1-2-28, 1-2-29, 1-2-30, 1-2-31, 1-2-32, 1-2-33, 1-2-34, 1-2-35, 1-2-36, 1-2-37, 1-2-38, 1-2-39, 1-2-40, 1-2-41, 1-2-42, 1-2-43, 1-2-44, 1-2-45, 1-2-46, 1-2-47, 1-2-48, 1-2-49, 1-2-50, 1-2-51, 1-2-52, 1-2-53, 1-2-54, 1-2-55, 1-2-56, 1-2-57, 1-2-58, 1-2-59, 1-2-60, 1-2-61, 1-2-62, 1-2-63, 1-2-64, 1-2-65, 1-2-66, 1-2-67, 1-2-68, 1-2-69, 1-2-70, 1-2-71, 1-2-72, 1-2-73, 1-2-74, 1-2-75, 1-2-76, 1-2-77, 1-2-78, 1-2-79, 1-2-80, 1-2-81, 1-2-82, 1-2-83, 1-2-84, 1-2-85, 1-2-86, 1-2-87, 1-2-88, 1-2-89, 1-2-90, 1-2-91, 1-2-92, 1-2-93, 1-2-94, 1-2-95, 1-2-96, 1-2-97, 1-2-98, 1-2-99, 1-2-100.

SUPERVISOR'S CERTIFICATE

I hereby certify that the above described island of land is in accordance with the provisions of the Tennessee Code Annotated, Sections 1-2-1, 1-2-2, 1-2-3, 1-2-4, 1-2-5, 1-2-6, 1-2-7, 1-2-8, 1-2-9, 1-2-10, 1-2-11, 1-2-12, 1-2-13, 1-2-14, 1-2-15, 1-2-16, 1-2-17, 1-2-18, 1-2-19, 1-2-20, 1-2-21, 1-2-22, 1-2-23, 1-2-24, 1-2-25, 1-2-26, 1-2-27, 1-2-28, 1-2-29, 1-2-30, 1-2-31, 1-2-32, 1-2-33, 1-2-34, 1-2-35, 1-2-36, 1-2-37, 1-2-38, 1-2-39, 1-2-40, 1-2-41, 1-2-42, 1-2-43, 1-2-44, 1-2-45, 1-2-46, 1-2-47, 1-2-48, 1-2-49, 1-2-50, 1-2-51, 1-2-52, 1-2-53, 1-2-54, 1-2-55, 1-2-56, 1-2-57, 1-2-58, 1-2-59, 1-2-60, 1-2-61, 1-2-62, 1-2-63, 1-2-64, 1-2-65, 1-2-66, 1-2-67, 1-2-68, 1-2-69, 1-2-70, 1-2-71, 1-2-72, 1-2-73, 1-2-74, 1-2-75, 1-2-76, 1-2-77, 1-2-78, 1-2-79, 1-2-80, 1-2-81, 1-2-82, 1-2-83, 1-2-84, 1-2-85, 1-2-86, 1-2-87, 1-2-88, 1-2-89, 1-2-90, 1-2-91, 1-2-92, 1-2-93, 1-2-94, 1-2-95, 1-2-96, 1-2-97, 1-2-98, 1-2-99, 1-2-100.

FINAL LOCAL ENTRY PLAN

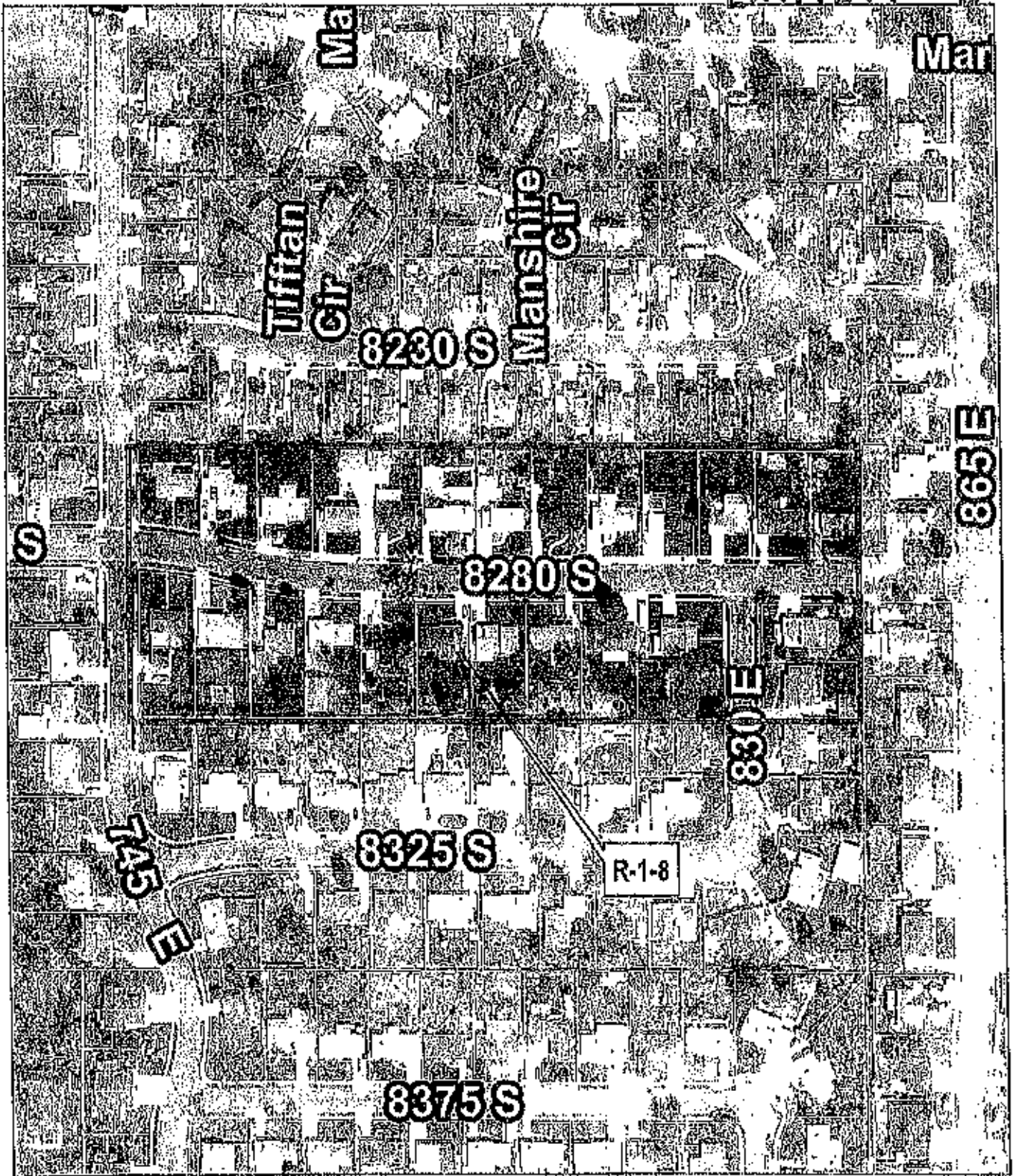
**ISLAND NO. 6
ANNEXATION TO SANDY CITY**

PREPARED BY: DANIEL C. JENNIFER, CIVIL ENGINEER
SANDY CITY, TENN.
PHONE NO. 286-2901

THE BOARD OF MAYOR AND CITY COUNCIL OF SANDY CITY, TENN.
SALT LAKE, ILLINOIS, JUNE 1, 1958



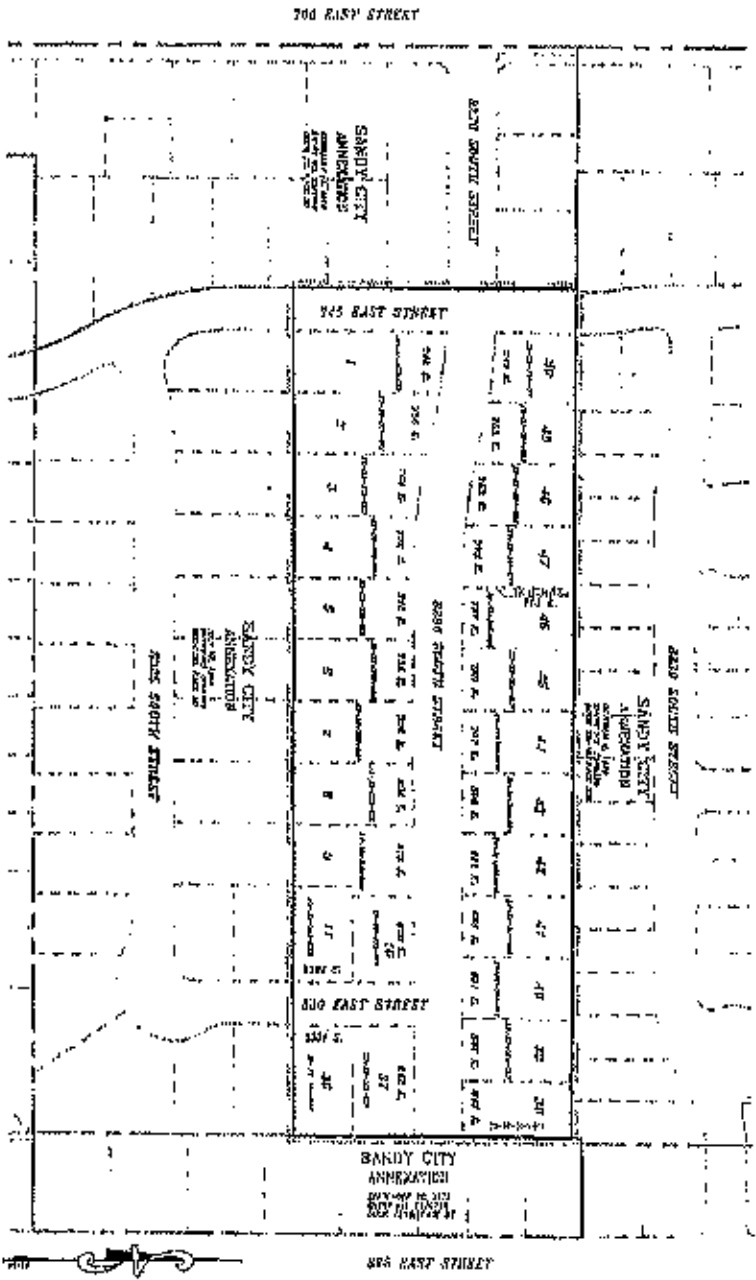
SALT LAKE COUNTY APPROVAL:
[Signature] - [Address]



**Island #8 Annexation
788 E. 8280 S.**

PRODUCED BY
THE COMMUNITY DEVELOPMENT DEPARTMENT
ANDREW KING, SENIOR PLANNER

FINAL LOCAL ERIEY PLAN
ISLAND NO. 3
ANNEXATION TO SANDY CITY
ANNEXED AREA - 77 ACRES



ANNEXATION DESCRIPTION

The area is a subdivision of the land owned by the State of Tennessee, which was acquired by the State of Tennessee in 1800. The area is bounded by 760 East Street to the north, 860 East Street to the south, 2200 South Street to the west, and 2200 South Street to the east. The area is divided into 30 lots, each of which is to be annexed to the City of Sandy. The area is shown on the map as a shaded area.

SUBDIVISION EXHIBIT

This exhibit shows the location of the land to be annexed to the City of Sandy. The land is shown as a shaded area on the map. The area is bounded by 760 East Street to the north, 860 East Street to the south, 2200 South Street to the west, and 2200 South Street to the east. The area is divided into 30 lots, each of which is to be annexed to the City of Sandy.

SUBDIVISION CERTIFICATION

I, the undersigned, being a duly qualified surveyor and engineer, do hereby certify that the foregoing is a true and correct copy of the original survey and subdivision of the land shown on the map.



FINAL LOCAL ERIEY PLAN
ISLAND NO. 3
ANNEXATION TO SANDY CITY

PREPARED AND SUBMITTED BY
THE SURVEYOR GENERAL OF TENNESSEE
SALT LAKE 1865 AND MEMPHIS

PREPARED AND SUBMITTED BY

PREPARED AND SUBMITTED BY

PREPARED AND SUBMITTED BY

PREPARED AND SUBMITTED BY

PREPARED AND SUBMITTED BY

PREPARED AND SUBMITTED BY

PREPARED AND SUBMITTED BY

PREPARED AND SUBMITTED BY

PREPARED AND SUBMITTED BY

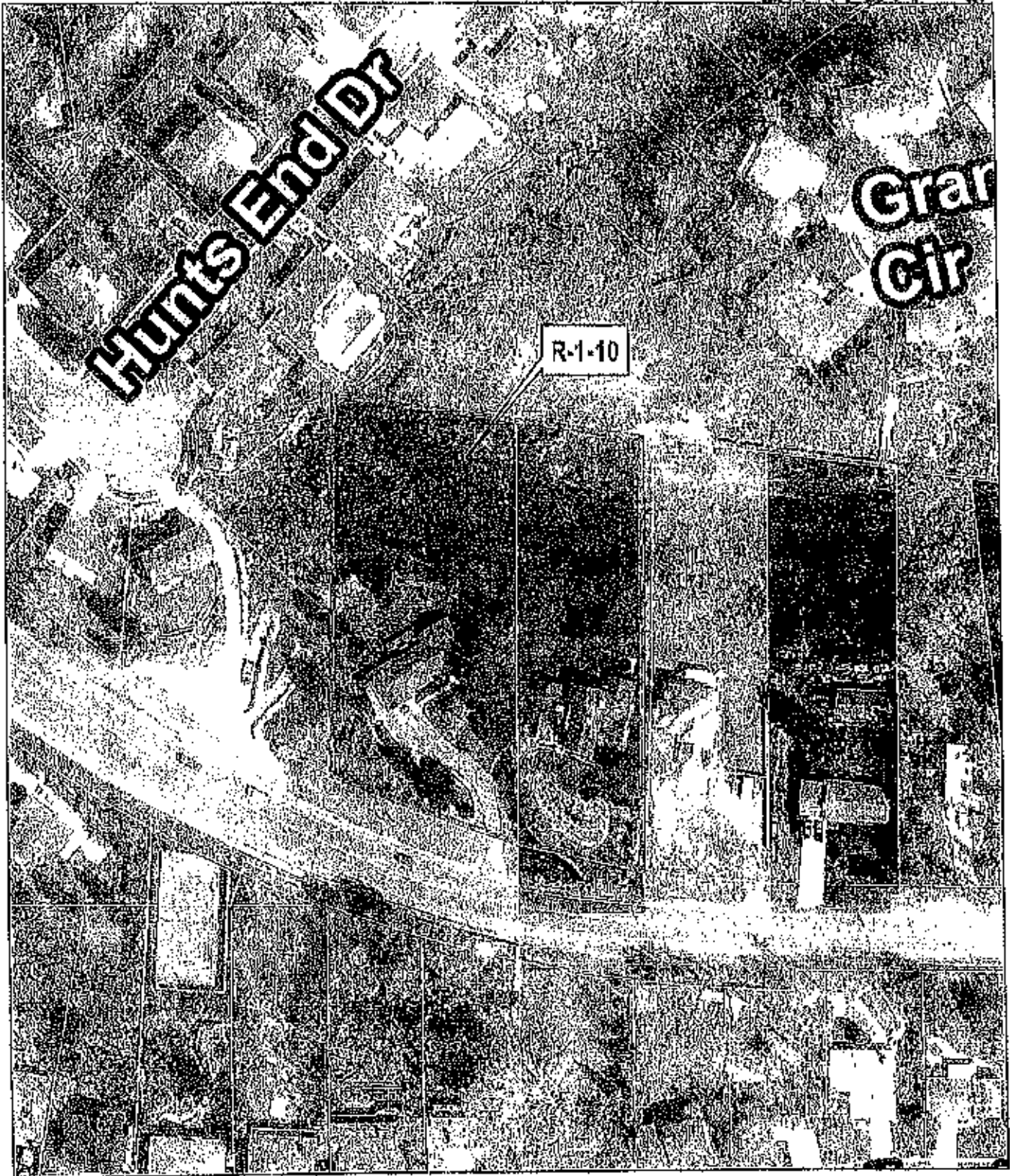
PREPARED AND SUBMITTED BY

PREPARED AND SUBMITTED BY

PREPARED AND SUBMITTED BY

PREPARED AND SUBMITTED BY

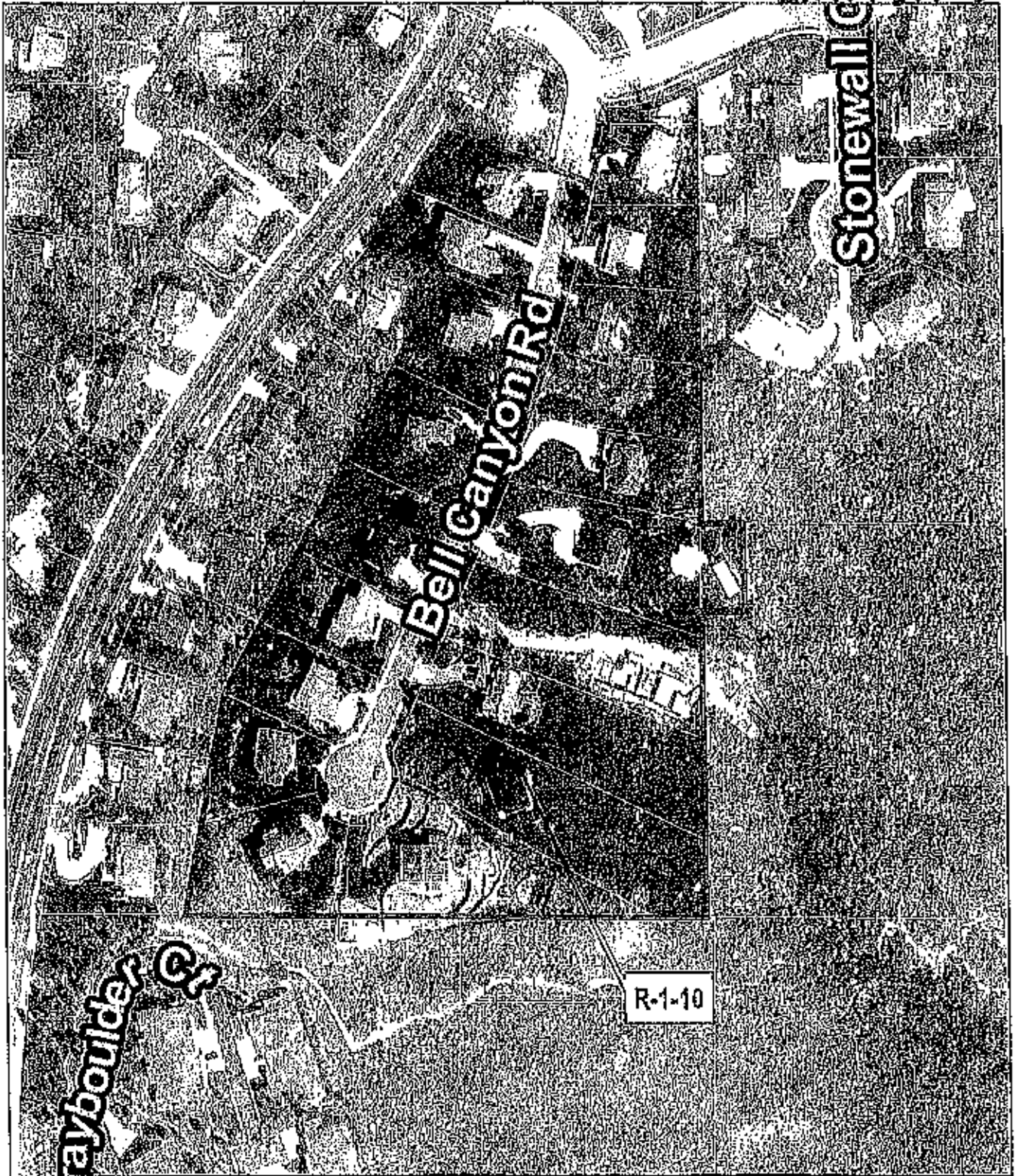
PREPARED AND SUBMITTED BY



Island #20 Annexation
2485 E. Little Cottonwood Rd.

PRODUCED BY
THE COMMUNITY DEVELOPMENT DEPARTMENT
ANDRE'N KING, SENIOR PLANNER

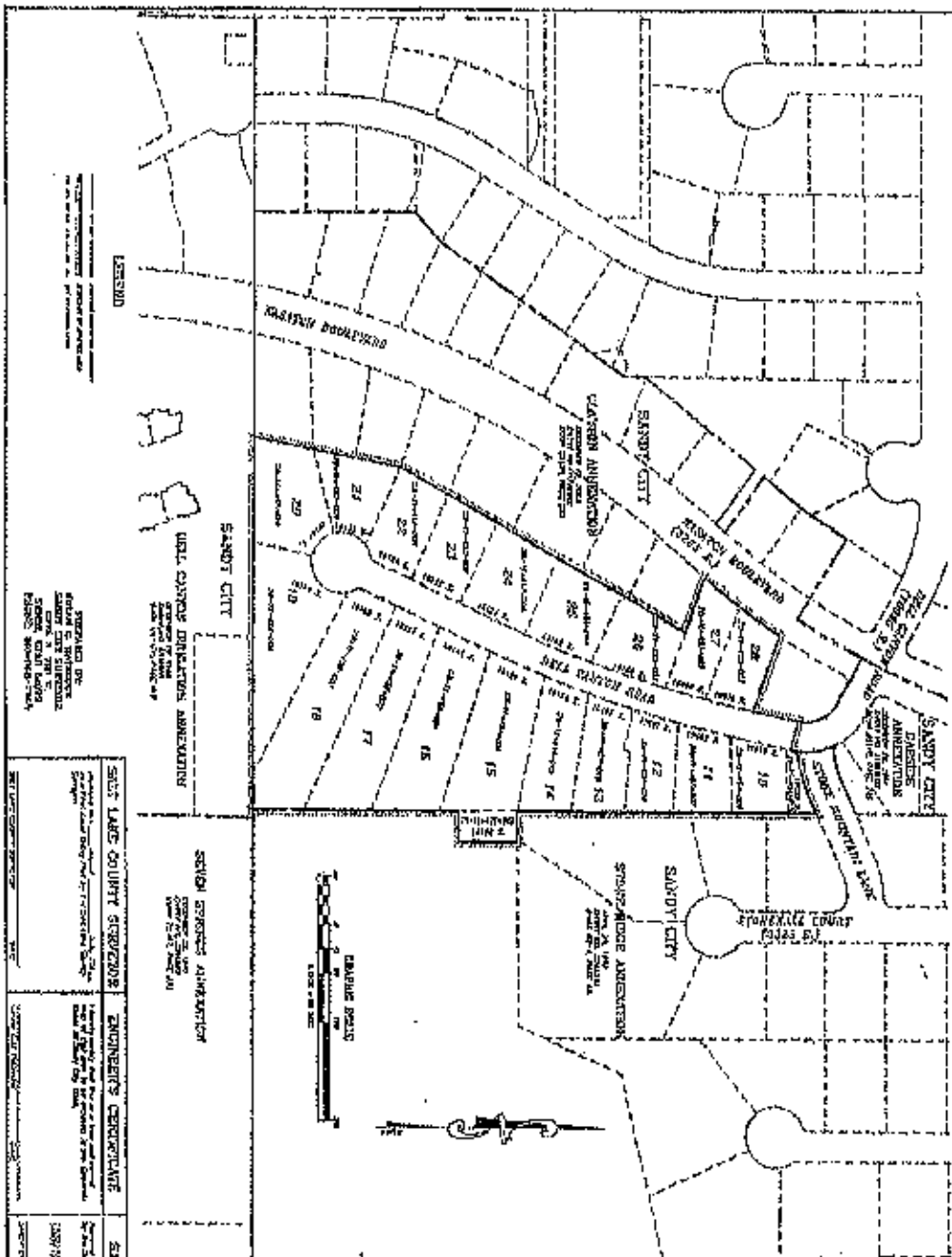
EXHIBIT "D"



Island #28 Annexation
10122 S. Bell Canyon Rd.

PRODUCED BY
 THE COMMUNITY DEVELOPMENT DEPARTMENT
 ANDREW KING, SENIOR PLANNER

FINAL LOCAL BERRY PLAT
 ISLAND NO. 28
 ANNEXATION TO SANDY CITY
 ANNEXED AREA = 3.6 ACRES



ANNEXATION TO SANDY CITY
 ANNEXED AREA = 3.6 ACRES

STAINWATER'S DECLARATION

I, Stainwater, do hereby certify that the above described property is being annexed into the city of Sandy City, Tennessee, and that the same is being annexed in accordance with the provisions of the Tennessee Constitution and the laws of the State of Tennessee. I am a resident of the city of Sandy City, Tennessee, and I am qualified to make this declaration. I have no interest in the property being annexed, and I have no interest in the city of Sandy City, Tennessee. I have no interest in the property being annexed, and I have no interest in the city of Sandy City, Tennessee.

STAINWATER'S DECLARATION

I, Stainwater, do hereby certify that the above described property is being annexed into the city of Sandy City, Tennessee, and that the same is being annexed in accordance with the provisions of the Tennessee Constitution and the laws of the State of Tennessee. I am a resident of the city of Sandy City, Tennessee, and I am qualified to make this declaration. I have no interest in the property being annexed, and I have no interest in the city of Sandy City, Tennessee.

STAINWATER'S DECLARATION

I, Stainwater, do hereby certify that the above described property is being annexed into the city of Sandy City, Tennessee, and that the same is being annexed in accordance with the provisions of the Tennessee Constitution and the laws of the State of Tennessee. I am a resident of the city of Sandy City, Tennessee, and I am qualified to make this declaration. I have no interest in the property being annexed, and I have no interest in the city of Sandy City, Tennessee.

STAINWATER'S DECLARATION

I, Stainwater, do hereby certify that the above described property is being annexed into the city of Sandy City, Tennessee, and that the same is being annexed in accordance with the provisions of the Tennessee Constitution and the laws of the State of Tennessee. I am a resident of the city of Sandy City, Tennessee, and I am qualified to make this declaration. I have no interest in the property being annexed, and I have no interest in the city of Sandy City, Tennessee.

STAINWATER'S DECLARATION

I, Stainwater, do hereby certify that the above described property is being annexed into the city of Sandy City, Tennessee, and that the same is being annexed in accordance with the provisions of the Tennessee Constitution and the laws of the State of Tennessee. I am a resident of the city of Sandy City, Tennessee, and I am qualified to make this declaration. I have no interest in the property being annexed, and I have no interest in the city of Sandy City, Tennessee.

SEAL	SEAL	SEAL	SEAL
SEAL	SEAL	SEAL	SEAL
SEAL	SEAL	SEAL	SEAL
SEAL	SEAL	SEAL	SEAL

SEAL

SEAL

SEAL

SEAL

SEAL

SEAL

SEAL

SEAL

SEAL

SEAL

SEAL

SEAL

SEAL

SEAL

SEAL

SEAL

SEAL

SEAL

SEAL

SEAL

SEAL

SEAL

SEAL

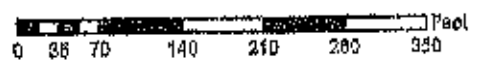
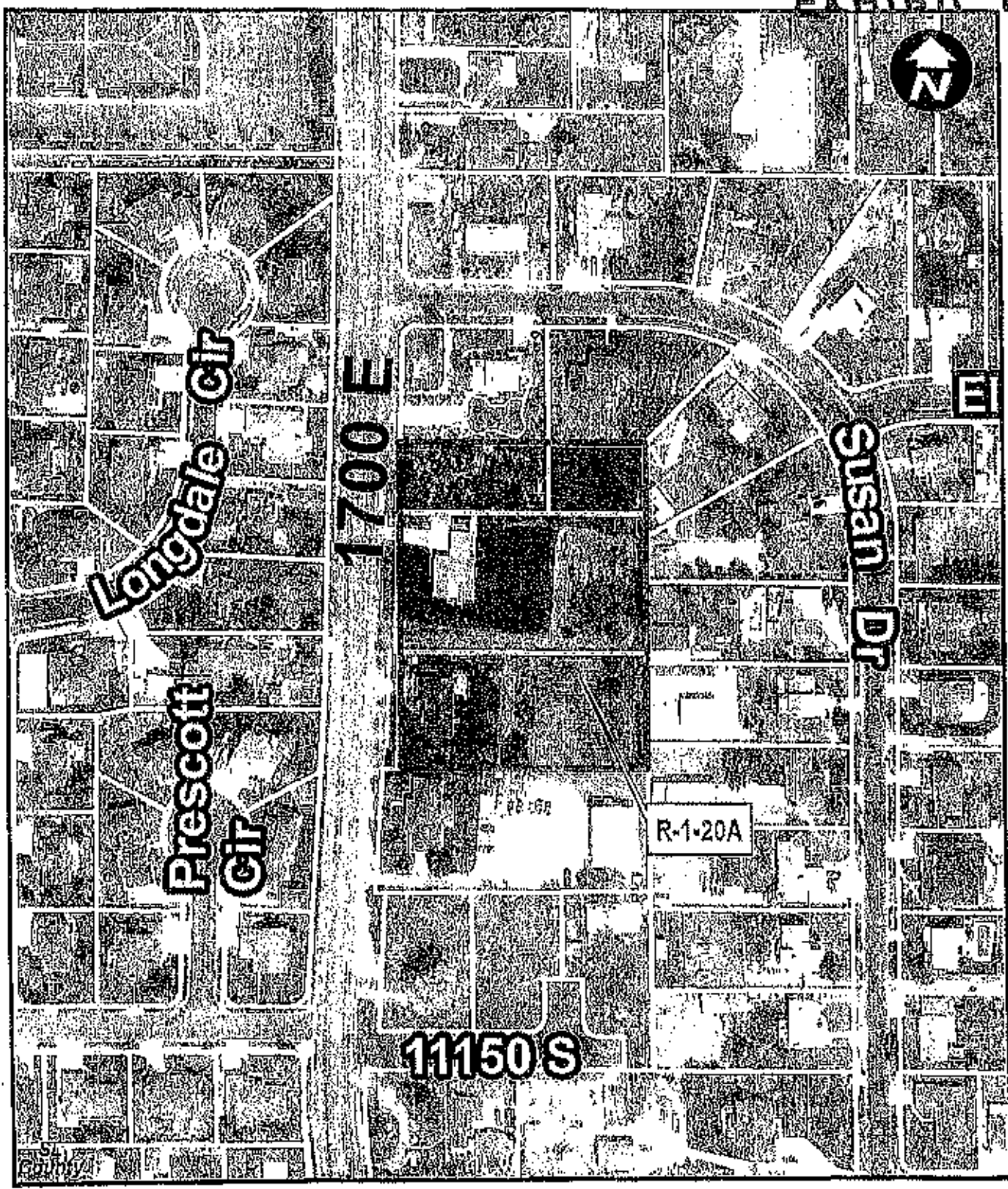
SEAL

SEAL

SEAL

SEAL

SEAL



**Island #35 Annexation
11075 S. 1700 E.**

PRODUCED BY
THE COMMUNITY DEVELOPMENT DEPARTMENT
ANDREW KING, SENIOR PLANNER

EXHIBIT
"F"



December 4, 2015

Dear Resident,

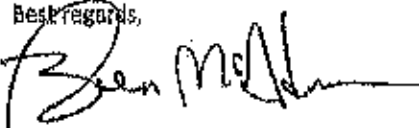
Your property is located in an island that recently voted to annex into Sandy City. Salt Lake County and Sandy are devoted to making this a seamless transition for you. Your annexation will become effective on April 1, 2016, at which point your services will change as noted below.

Sandy City will take over your municipal services, including law enforcement, animal services, road maintenance, snow plowing, storm water maintenance, land use planning, and code enforcement. Additionally, Sandy City will provide spring and fall bulk waste cleanup. You will continue to receive water, fire, and emergency medical services from Sandy City, the same as before the annexation. Your services from the Wasatch Front Waste and Recycling District (WFWRD) will continue uninterrupted. This includes weekly waste and recycling pick up, and dumpster services. Sewer services will not change.

If you have any additional questions, you may contact Korban Lee or Patrick Leary at the contact information below:

Patrick Leary
Salt Lake County Township Executive
385-468-7054
pleary@sico.org

Korban Lee
Sandy City Assistant CAO
801-568-7156
klee@sandy.utah.gov

Best regards,

Mayor Ben McAdams, Salt Lake County


Mayor Tom Dolan, Sandy City

EXHIBIT
"G"

RESOLUTION 16-14C

A RESOLUTION AGREEING ON A DATE WHEN
ANNEXATIONS OF CERTAIN UNINCORPORATED
ISLANDS ARE COMPLETE AND TAKE EFFECT

BE IT KNOWN AND REMEMBERED that the City Council of Sandy City, State of Utah, finds and determines as follows:

WHEREAS, Sandy City (the "City") is located in Salt Lake County, a county of the first class (the "County"); and

WHEREAS, pursuant to Utah Code Ann. 10-2a-404, the County held a special election on November 3, 2015 for registered voters residing within unincorporated islands to determine whether those islands should maintain their unincorporated status or be annexed into the City; and

WHEREAS, the registered voters residing within certain unincorporated islands, referred to herein as Island # 6, Island # 8, Island # 20, Island # 28 and Island # 35, and as described by the maps and legal descriptions attached hereto as Exhibits 1 through 5 respectively, determined to be annexed into the City; and

WHEREAS, Utah Code Ann. 10-2-425(5) reads as follows:

If an annexation of an unincorporated island is based upon the results of an election held in accordance with Section 10-2a-404:

- (a) the county and the annexing municipality may agree to a date on which the annexation is complete and takes effect; and
- (b) the lieutenant governor shall issue, under Section 67-1a-6.5, a certification of annexation on the date agreed to under Subsection (5)(a); and

WHEREAS, the City and the County have agreed that on April 1, 2016, the annexations of Island #6, Island #8, Island #20, Island #28 and Island #35 to be complete and take effect.

NOW, THEREFORE, BE IT RESOLVED by the City Council of Sandy City, Utah:


1. The City, by this Resolution, has agreed that the annexations of Island #6, Island #8, Island #20, Island #28 and Island #35 are complete and take effect on April 1, 2016.

2. This Resolution shall become effective upon passage.

Adopted this 11th day of February, 2016.


Kris Coleman-Nicholl, Chair
Sandy City Council

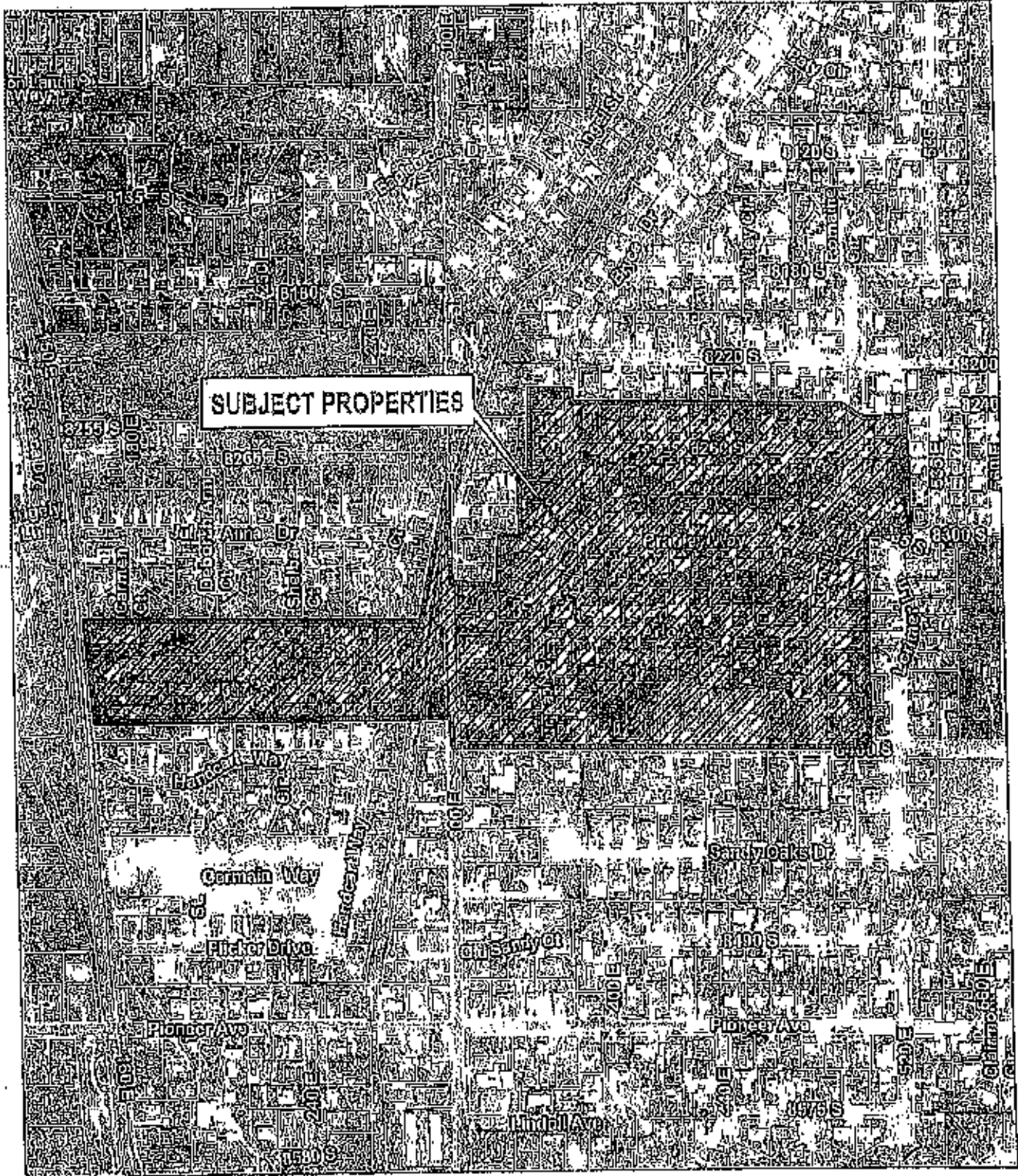
ATTEST:


City Recorder

RECORDED this 12th day of February 2016.

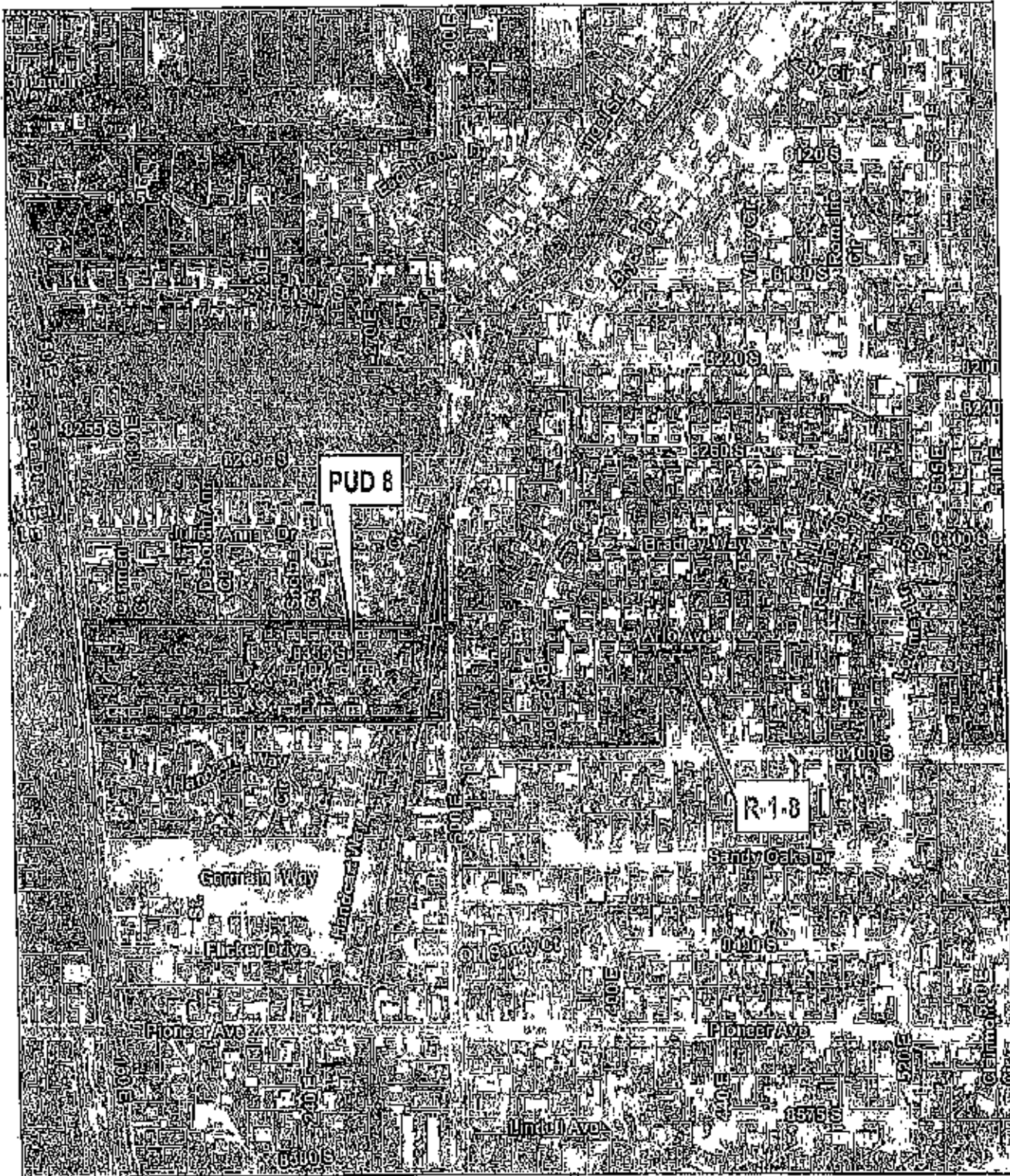


EXHIBIT 1



Island #6 Annexation
8400 S. Bryce Dr.

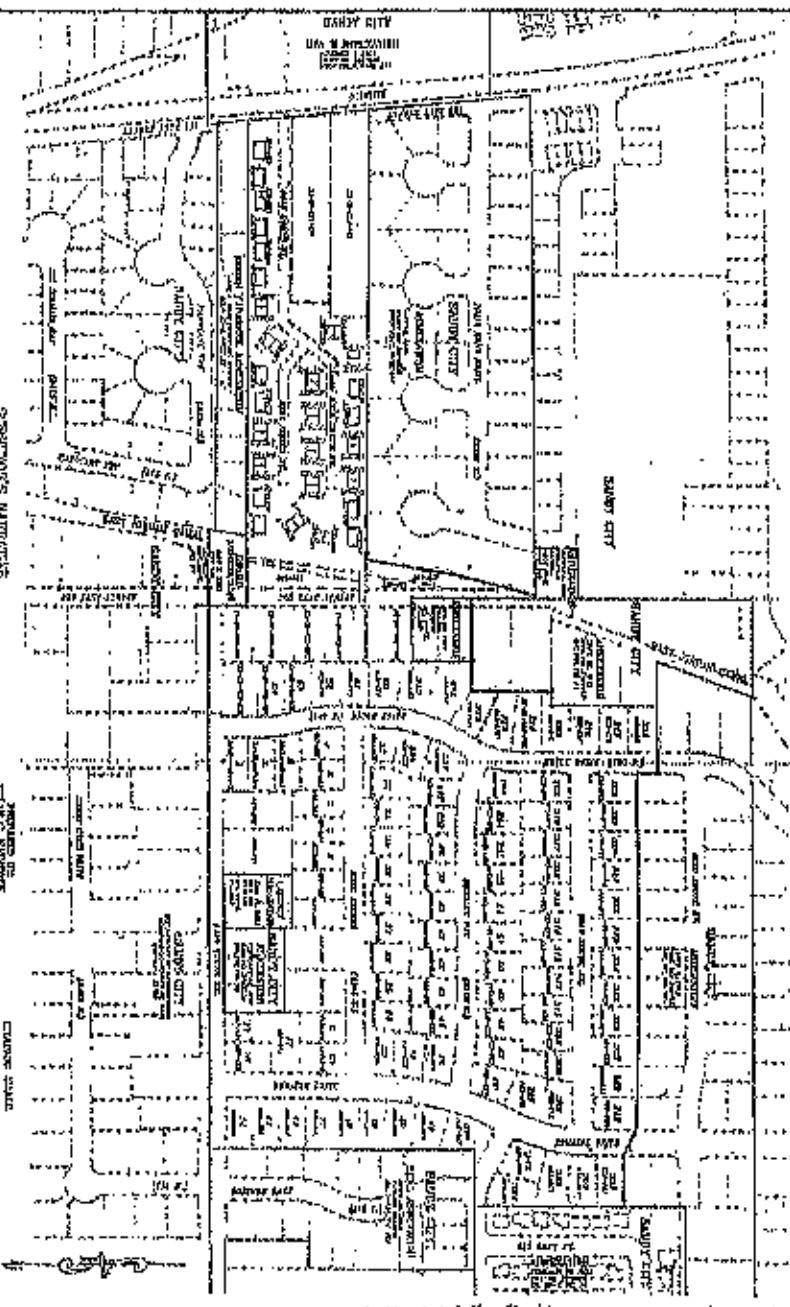
PRODUCED BY
THE COMMUNITY DEVELOPMENT DEPARTMENT
ANGREW KING, SENIOR PLANNER



Island #6 Annexation 8400 S. Bryce Dr.

PRODUCED BY
THE COMMUNITY DEVELOPMENT DEPARTMENT
ANDREW KING, SENIOR PLANNER

FINAL JACOBS ERRECT PLAN
ISLAND NO. 6
ANNEXATION TO SANDY CITY
AMENDED AREA - ONE ADDRESS



LEGEND

- CITY BOUNDARY
- CITY BOUNDARY
- CITY BOUNDARY
- CITY BOUNDARY
- CITY BOUNDARY

FOR THE PURPOSES OF THIS PLAN, THE AMENDED AREA IS THAT PORTION OF ISLAND NO. 6 WHICH IS SURROUNDED BY SANDY CITY ON ALL SIDES AND WHICH IS NOT SEPARATED FROM SANDY CITY BY ANY OTHER PORTION OF ISLAND NO. 6.

THE AMENDED AREA IS THAT PORTION OF ISLAND NO. 6 WHICH IS SURROUNDED BY SANDY CITY ON ALL SIDES AND WHICH IS NOT SEPARATED FROM SANDY CITY BY ANY OTHER PORTION OF ISLAND NO. 6.

SANDY CITY	ISLAND NO. 6	ANNEXATION TO SANDY CITY
SANDY CITY	ISLAND NO. 6	ANNEXATION TO SANDY CITY
SANDY CITY	ISLAND NO. 6	ANNEXATION TO SANDY CITY

ANNEXATION DISCUSSION

AS A RESULT OF THE ANNEXATION DISCUSSION, THE AMENDED AREA IS THAT PORTION OF ISLAND NO. 6 WHICH IS SURROUNDED BY SANDY CITY ON ALL SIDES AND WHICH IS NOT SEPARATED FROM SANDY CITY BY ANY OTHER PORTION OF ISLAND NO. 6.

THE AMENDED AREA IS THAT PORTION OF ISLAND NO. 6 WHICH IS SURROUNDED BY SANDY CITY ON ALL SIDES AND WHICH IS NOT SEPARATED FROM SANDY CITY BY ANY OTHER PORTION OF ISLAND NO. 6.

THE AMENDED AREA IS THAT PORTION OF ISLAND NO. 6 WHICH IS SURROUNDED BY SANDY CITY ON ALL SIDES AND WHICH IS NOT SEPARATED FROM SANDY CITY BY ANY OTHER PORTION OF ISLAND NO. 6.

SUPERVISOR'S CERTIFICATION

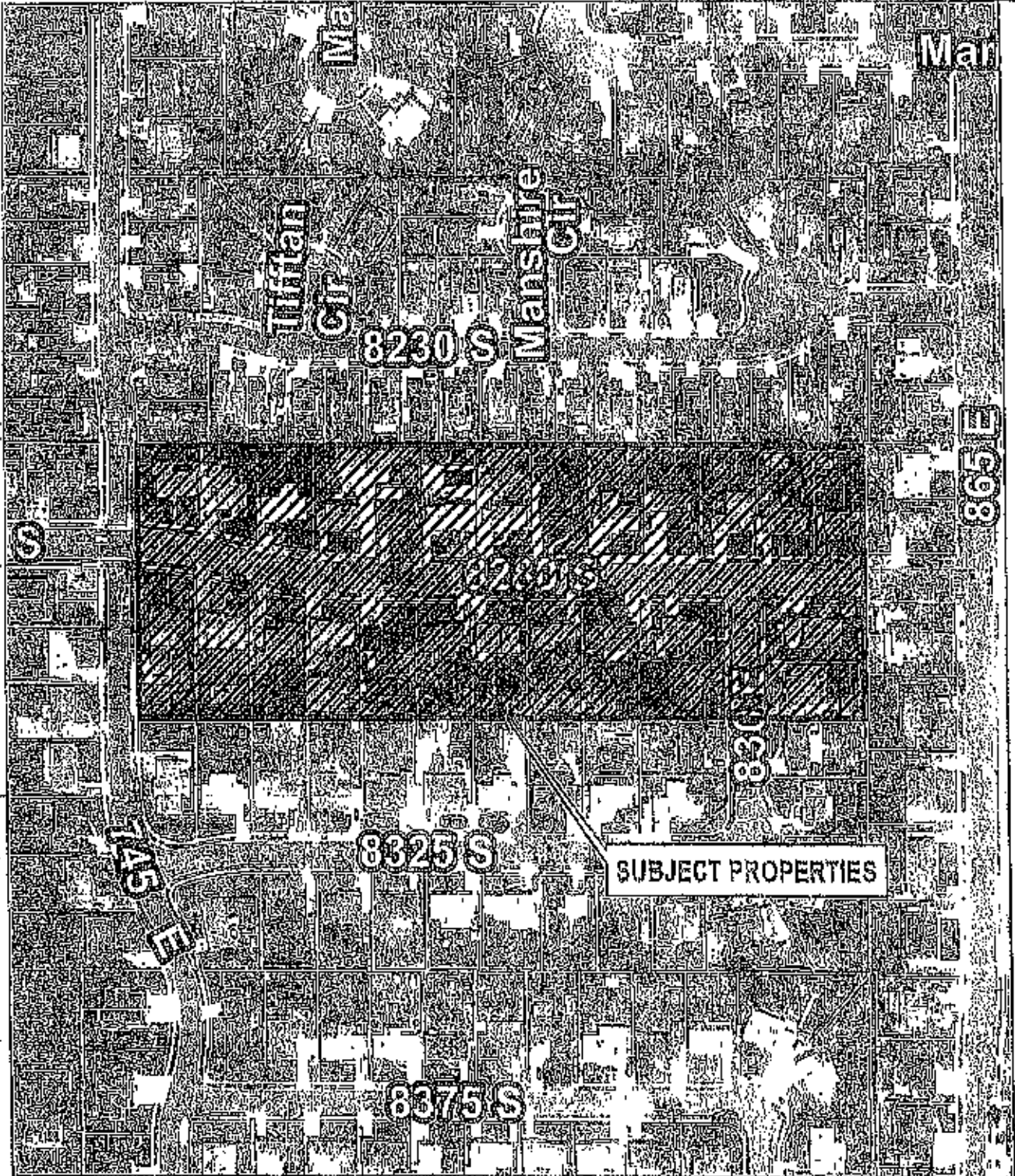
I, _____, SUPERVISOR OF SANDY CITY, DO HEREBY CERTIFY THAT THE AMENDED AREA IS THAT PORTION OF ISLAND NO. 6 WHICH IS SURROUNDED BY SANDY CITY ON ALL SIDES AND WHICH IS NOT SEPARATED FROM SANDY CITY BY ANY OTHER PORTION OF ISLAND NO. 6.



FINAL JACOBS ERRECT PLAN
ISLAND NO. 6
ANNEXATION TO SANDY CITY

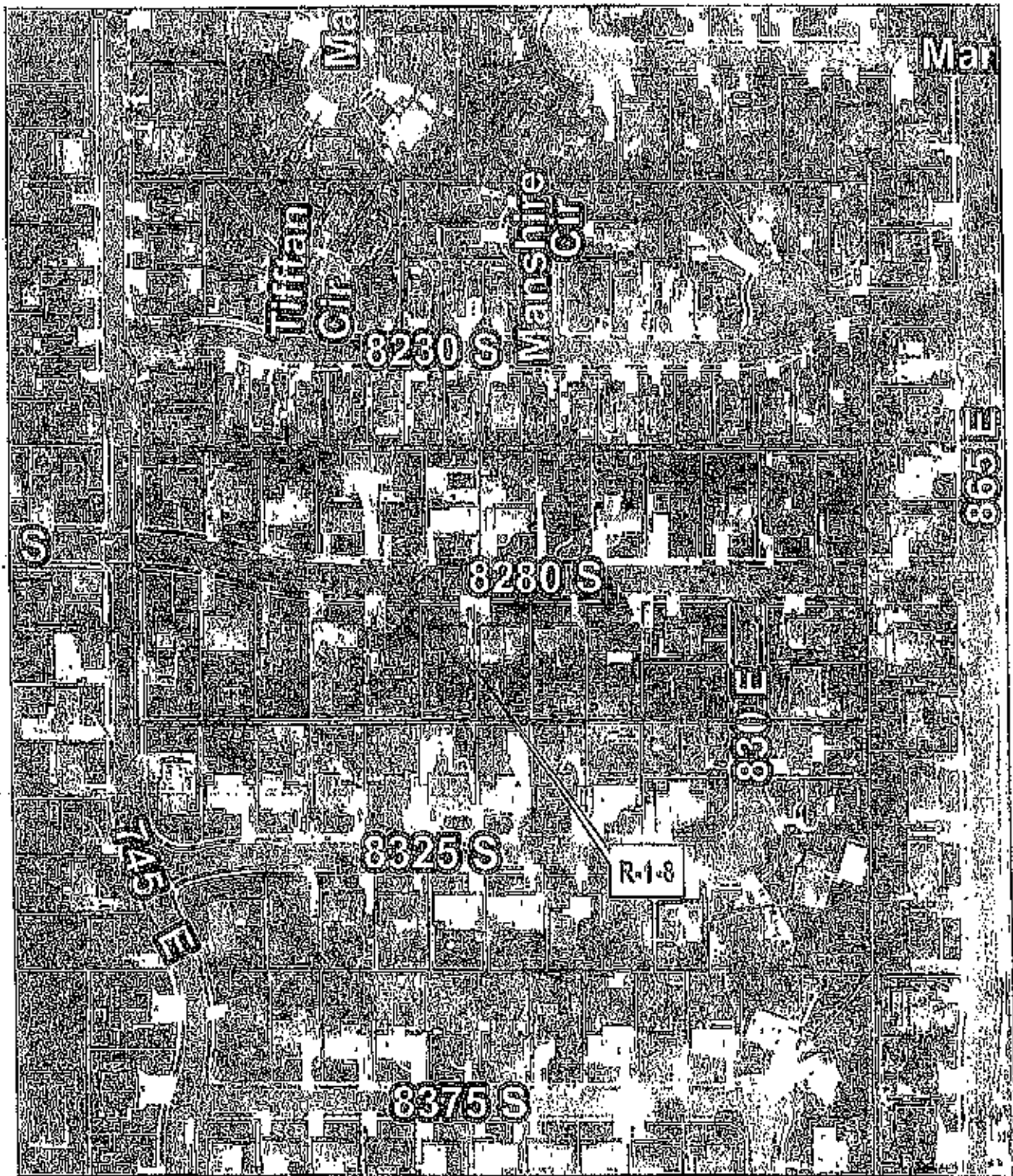
PREPARED BY: JACOBS ENGINEERING GROUP
3500 SANDY AVENUE
SANDY, OREGON 97056

DATE	BY	FOR



**Island #8 Annexation
788 E. 8280 S.**

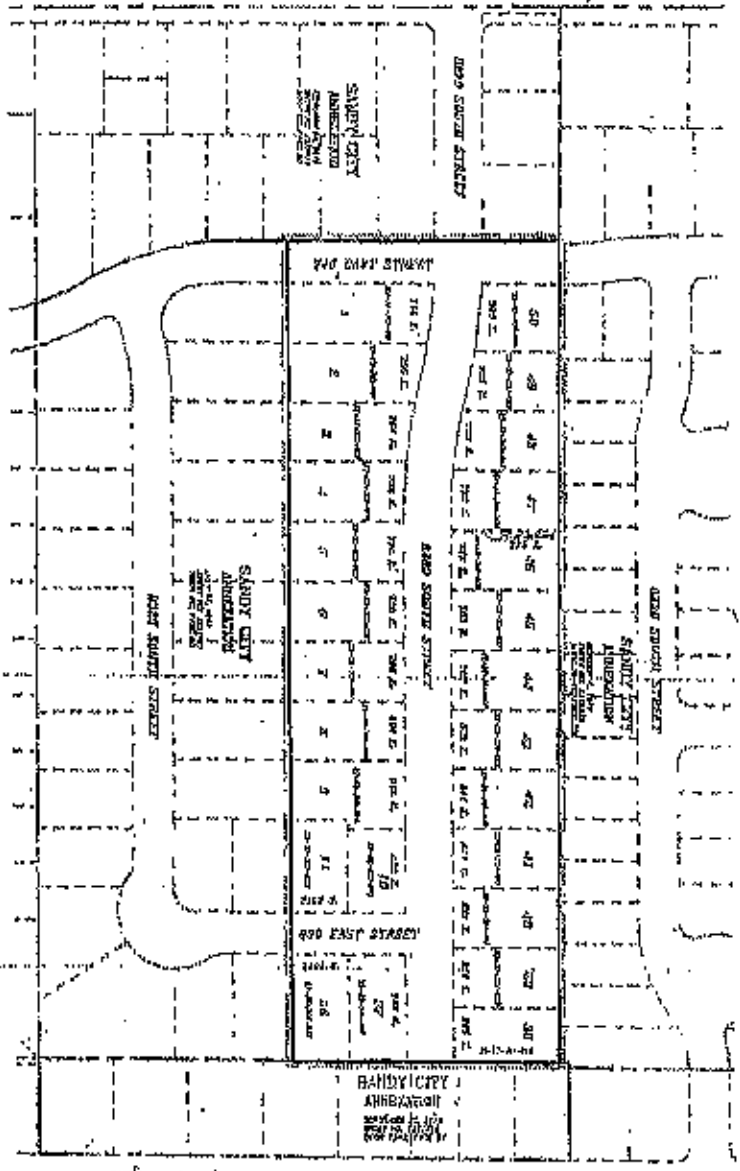
PRODUCED BY
THE COMMUNITY DEVELOPMENT DEPARTMENT
ANDREW KING, SENIOR PLANNER



Island #8 Annexation
788 E, 8280 S.

PRODUCED BY
THE COMMUNITY DEVELOPMENT DEPARTMENT
ANDREW KING, SENIOR PLANNER

SMALL LOCAL SHELTER PLAN
 ISLAND NO. 3
 ANNEXATION TO SANDY CITY
 ANNEXED AREA OF 177 ACRES



ESTIMATED COSTS
 APPROXIMATE COST OF CONSTRUCTION
 APPROXIMATE COST OF FINANCING
 APPROXIMATE COST OF INTEREST

APPROVED BY:
 BOARD OF SUPERVISORS
 COUNTY OF SANDY CITY
 DATE: _____

SMALL LOCAL SHELTER PLAN	ISLAND NO. 3
ANNEXATION TO SANDY CITY	ANNEXED AREA OF 177 ACRES
APPROVED BY: BOARD OF SUPERVISORS	DATE: _____

SMALL LOCAL SHELTER PLAN	ISLAND NO. 3
ANNEXATION TO SANDY CITY	ANNEXED AREA OF 177 ACRES
APPROVED BY: BOARD OF SUPERVISORS	DATE: _____

ANNEXATION DESCRIPTION

The area described is bounded by the following: ...
 1. The area described is bounded by the following: ...
 2. The area described is bounded by the following: ...
 3. The area described is bounded by the following: ...
 4. The area described is bounded by the following: ...
 5. The area described is bounded by the following: ...

STREETS AND MANHOLE

The streets shown on this plan are to be constructed as follows: ...
 1. The streets shown on this plan are to be constructed as follows: ...
 2. The streets shown on this plan are to be constructed as follows: ...
 3. The streets shown on this plan are to be constructed as follows: ...
 4. The streets shown on this plan are to be constructed as follows: ...
 5. The streets shown on this plan are to be constructed as follows: ...

STREETS AND MANHOLE

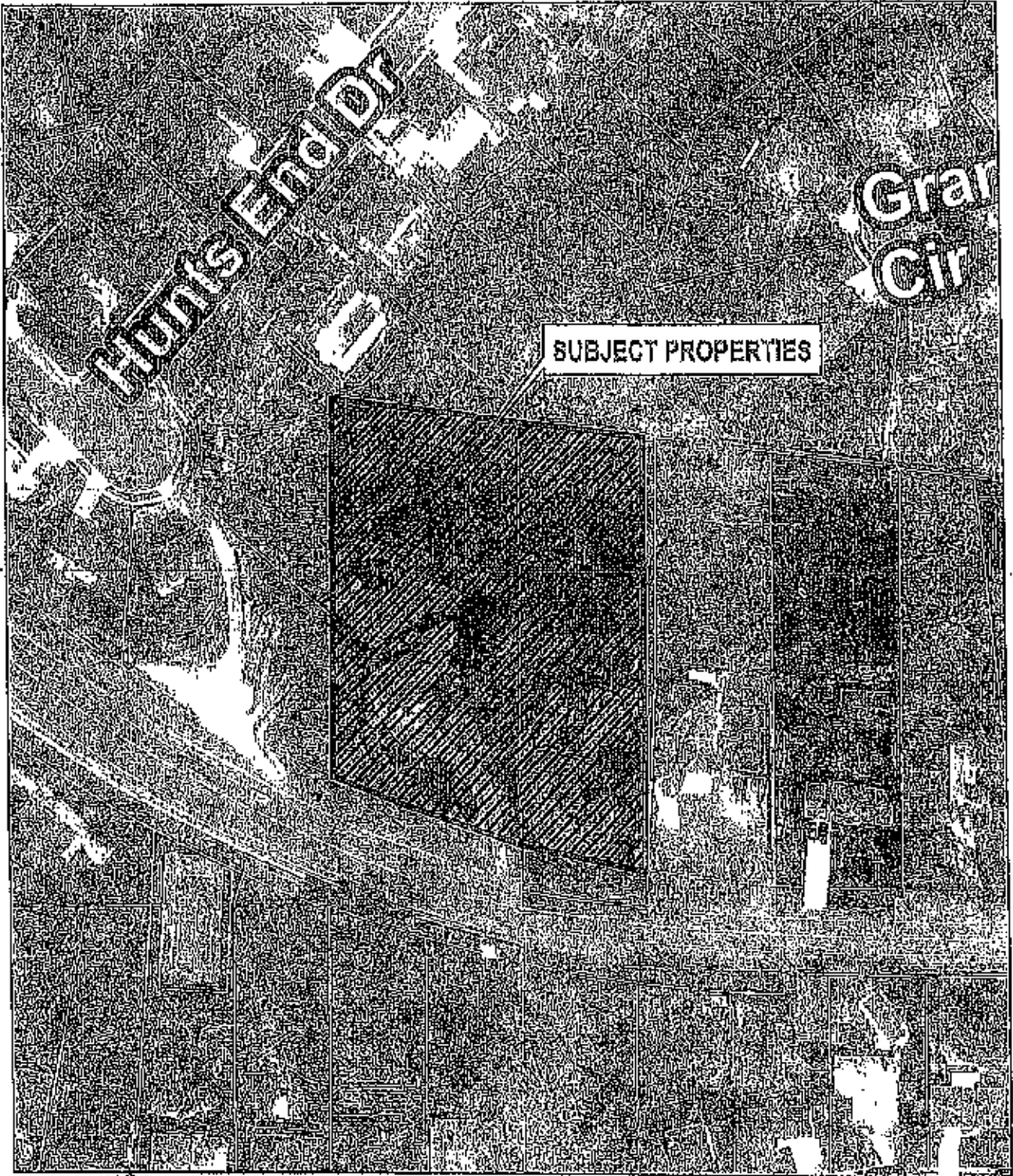
The streets shown on this plan are to be constructed as follows: ...
 1. The streets shown on this plan are to be constructed as follows: ...
 2. The streets shown on this plan are to be constructed as follows: ...
 3. The streets shown on this plan are to be constructed as follows: ...
 4. The streets shown on this plan are to be constructed as follows: ...
 5. The streets shown on this plan are to be constructed as follows: ...



SMALL LOCAL SHELTER PLAN

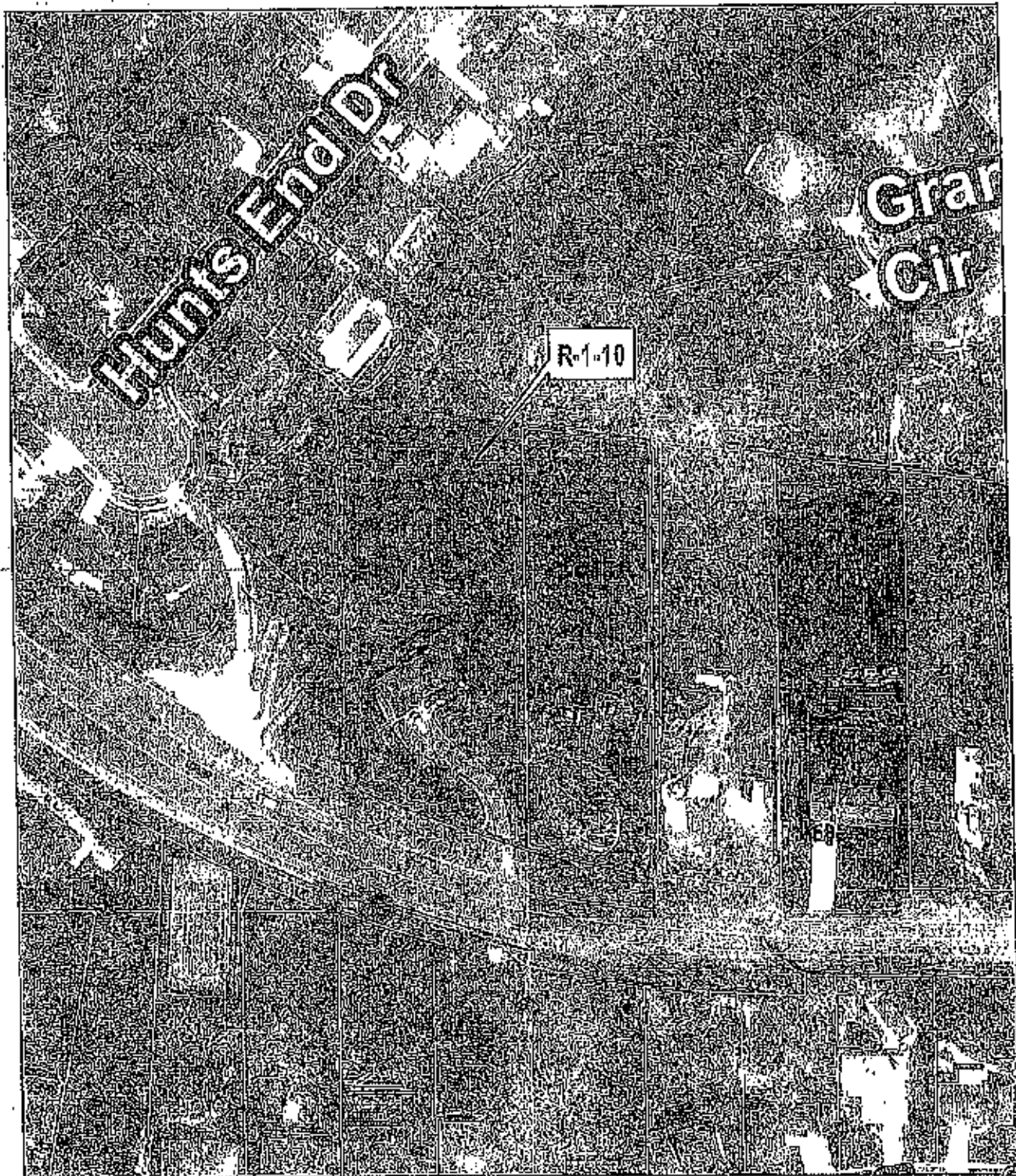
ISLAND NO. 3
 ANNEXATION TO SANDY CITY
 ANNEXED AREA OF 177 ACRES

APPROVED BY: BOARD OF SUPERVISORS
 DATE: _____



Island #20 Annexation
2465 E. Little Cottonwood Rd.

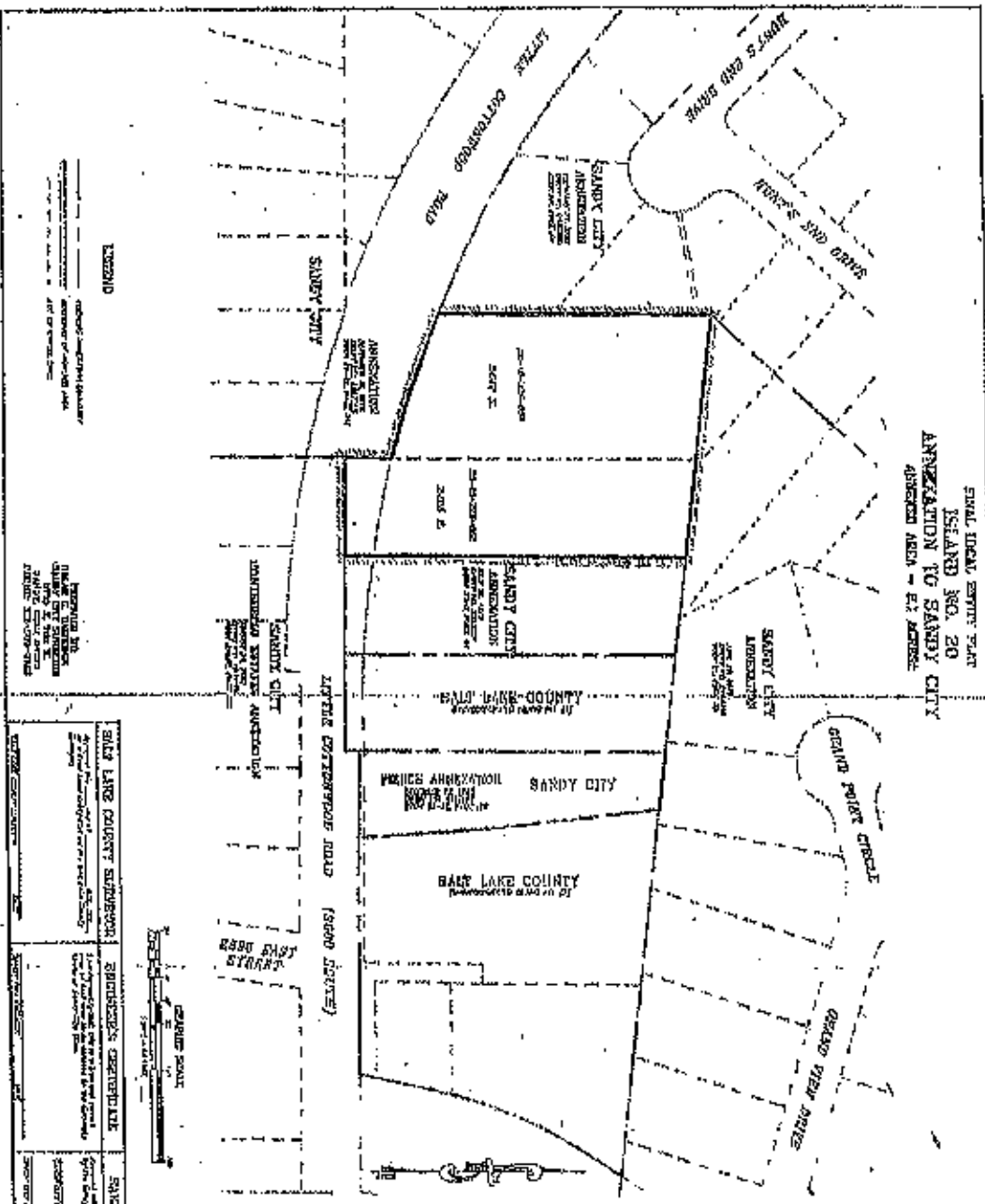
PRODUCED BY
THE COMMUNITY DEVELOPMENT DEPARTMENT
ANDREW KING, SENIOR PLANNER



Island #20 Annexation
2485 E. Little Cottonwood Rd.

PRODUCED BY
THE COMMUNITY DEVELOPMENT DEPARTMENT
ANDREW KING, SENIOR PLANNER

FINAL LOCAL ERIEY PLAT
 ISLAND NO. 20
 ANNEXATION TO SANDY CITY
 ABERDEEN AREA - E.C. AREA



LEGEND

..... UNIMPROVED ERIEY PLAT
 UNIMPROVED ERIEY PLAT
 UNIMPROVED ERIEY PLAT
 UNIMPROVED ERIEY PLAT

PREPARED BY
 H. H. HARRIS
 CIVIL ENGINEER
 1200 EAST 10TH AVENUE
 DENVER, COLORADO

BALD LANE COUNTY SUPERVISOR
 JOHN J. HARRIS
 1200 EAST 10TH AVENUE
 DENVER, COLORADO

ABERDEEN DISTRICT CLERK
 JOHN J. HARRIS
 1200 EAST 10TH AVENUE
 DENVER, COLORADO

SANDY CITY APPLICANT
 JOHN J. HARRIS
 1200 EAST 10TH AVENUE
 DENVER, COLORADO

BALD LANE COUNTY
 JOHN J. HARRIS
 1200 EAST 10TH AVENUE
 DENVER, COLORADO



ANNEXATION DESCRIPTION

The area shown on this plat is a portion of Island No. 20, which is being annexed to the City of Sandy. The area is bounded on the north by Little Cottagewood Road, on the east by Sandy City Drive, on the south by Grand View Drive, and on the west by Grand Point Circle. The area is approximately 100 feet wide and 200 feet long.

SUBSCRIBERS NAMES

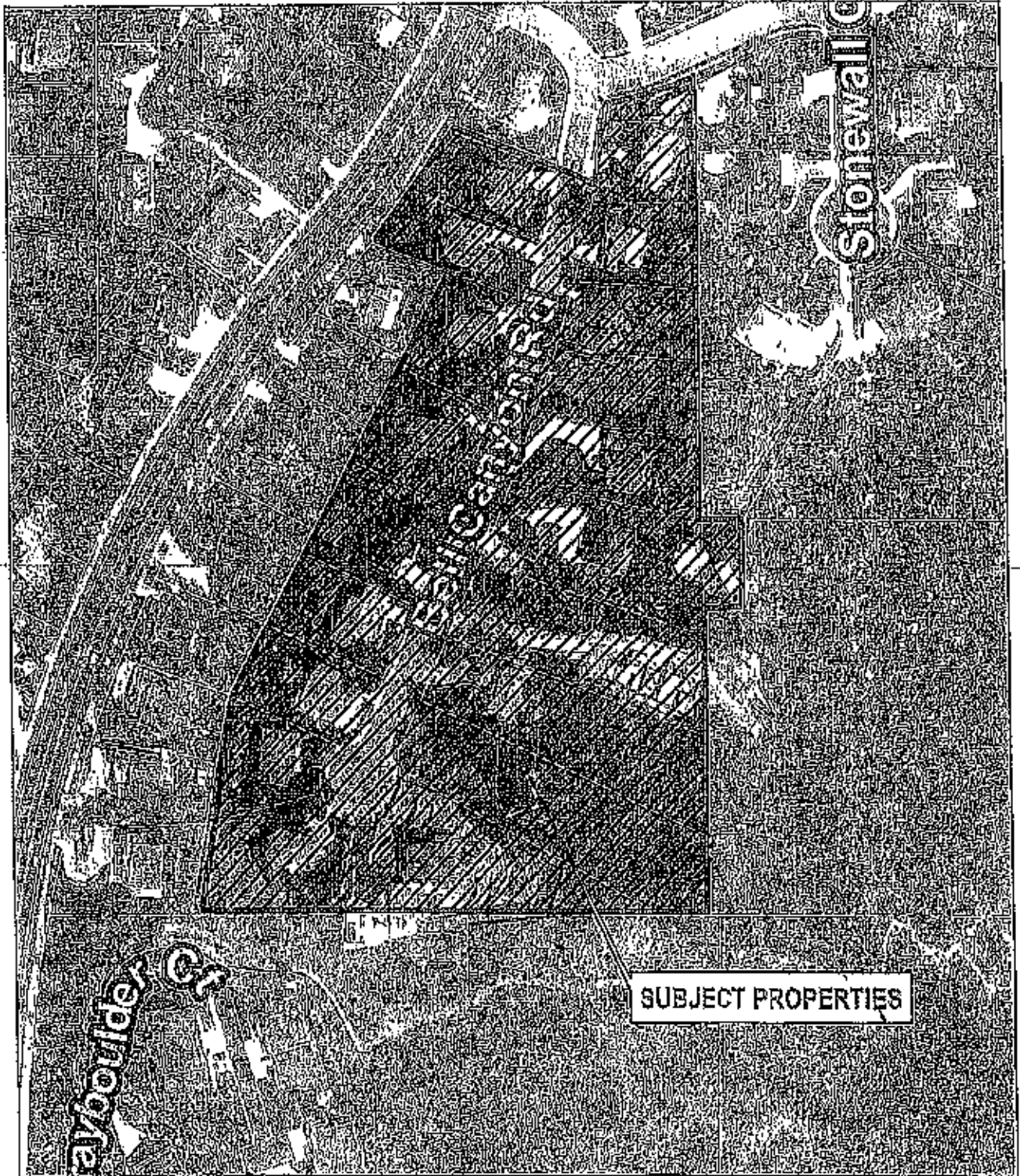
The following is a list of the names of the subscribers to this plat:

- John J. Harris
- ...

ABERDEEN DISTRICT CLERK
 JOHN J. HARRIS
 1200 EAST 10TH AVENUE
 DENVER, COLORADO

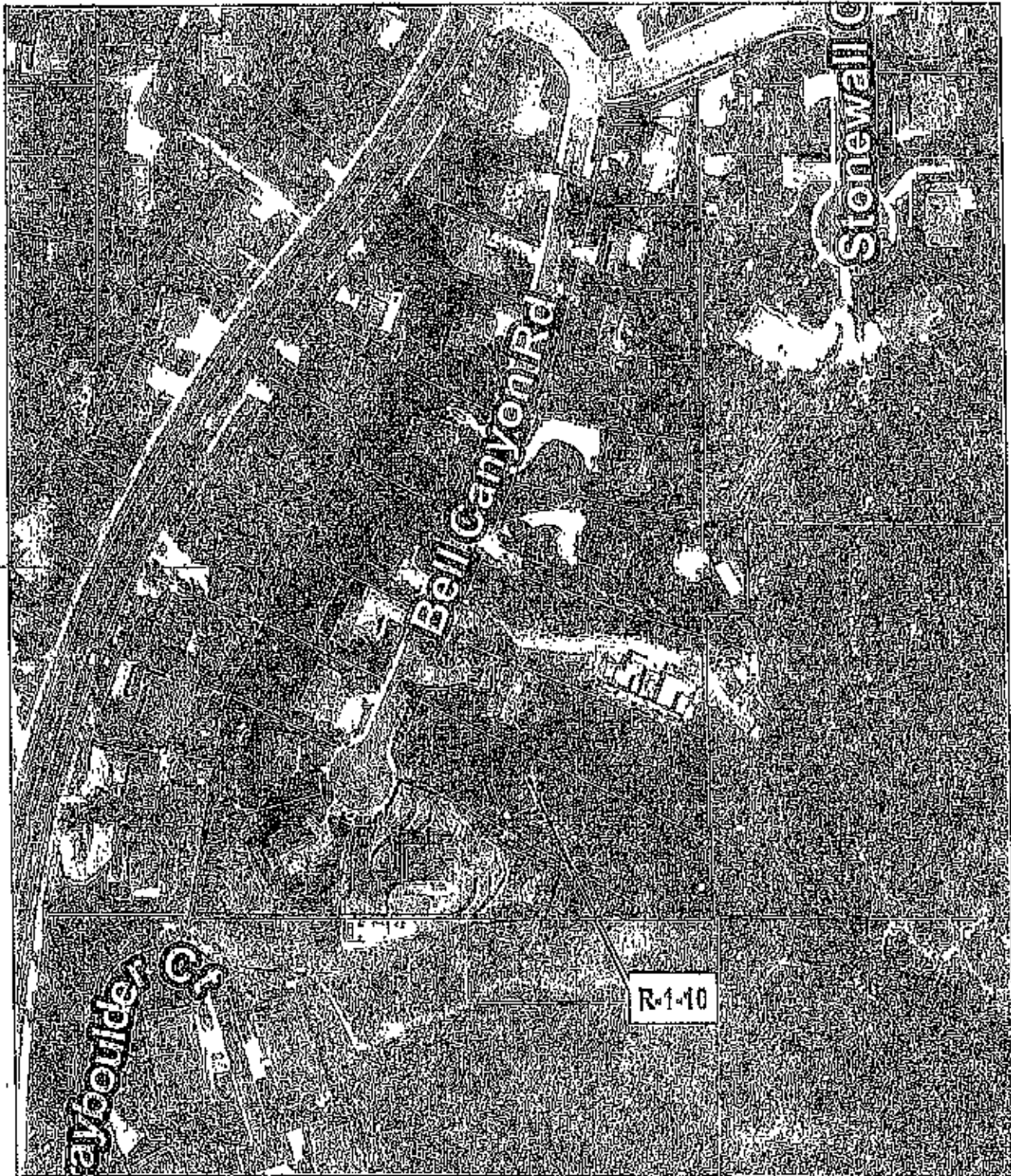


EXHIBIT 4



Island #28 Annexation
 10122 S. Bell Canyon Rd.

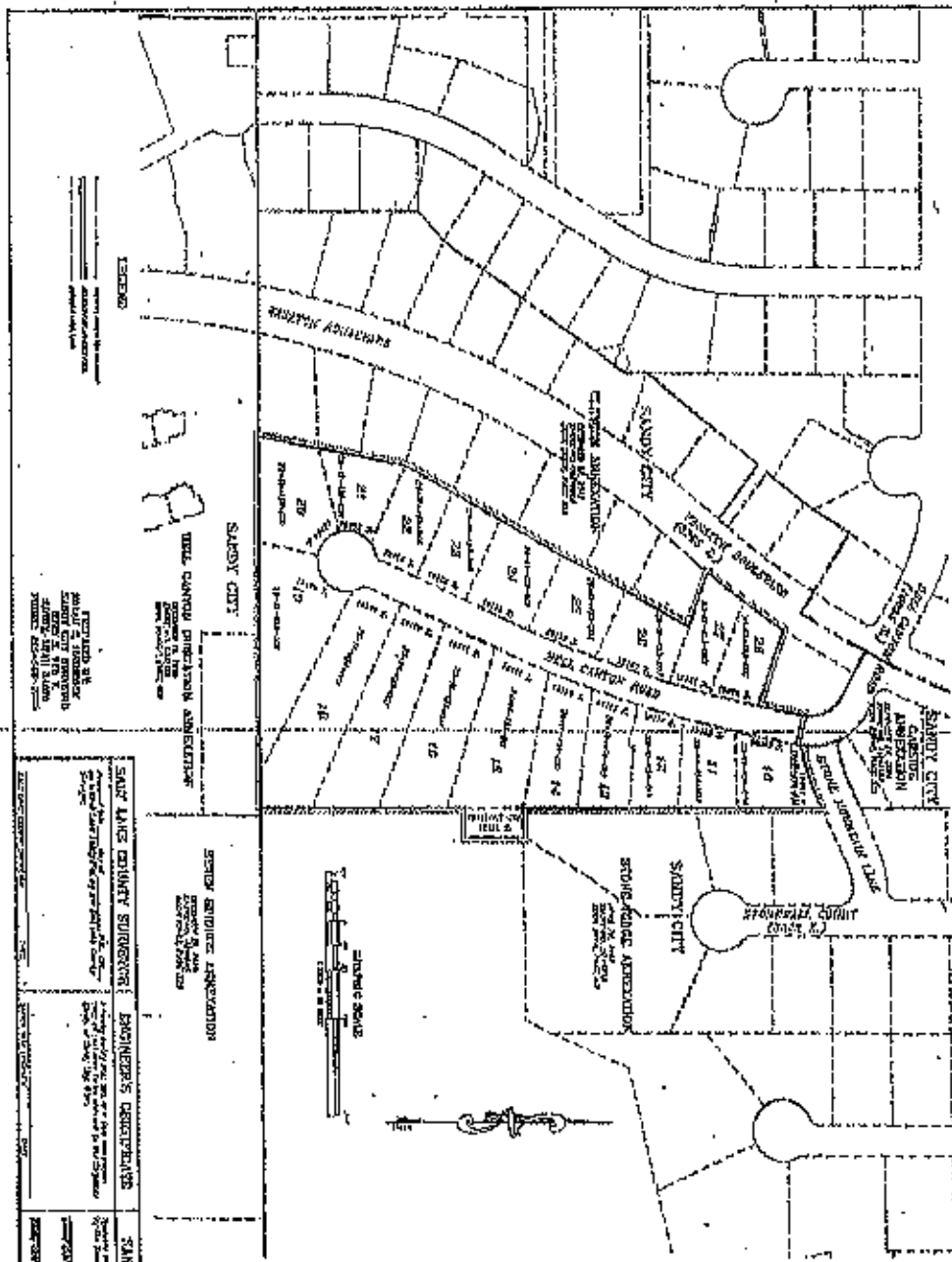
PRODUCED BY
 THE COMMUNITY DEVELOPMENT DEPARTMENT
 ANDREW KING, SENIOR PLANNER



**Island #28 Annexation
10122 S. Bell Canyon Rd.**

PRODUCED BY
THE COMMUNITY DEVELOPMENT DEPARTMENT
ANDREW KING, SENIOR PLANNER

FINAL LOCAL ERTTY PLAN
 ISLAND NO. 28
 ANNEXATION TO SANDY CITY
 ANNEXED AREA OF 0.8 SQUARE



ANNEXATION RESOLUTION

The Board of Commissioners of the County of Davidson, Tennessee, do hereby certify that the annexation of the above described territory to the City of Sandy, Tennessee, was effected in accordance with the provisions of the Constitution and the laws of the State of Tennessee, and that the same is hereby approved and confirmed.

SURVEYOR'S MANIFEST

This is to certify that the above described territory was surveyed and found to contain the following number of acres, to-wit: 0.8000. The survey was made by me, the undersigned, on the 15th day of August, 1910, and the same is hereby certified to be correct.

SURVEYOR'S RECEIPT

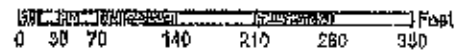
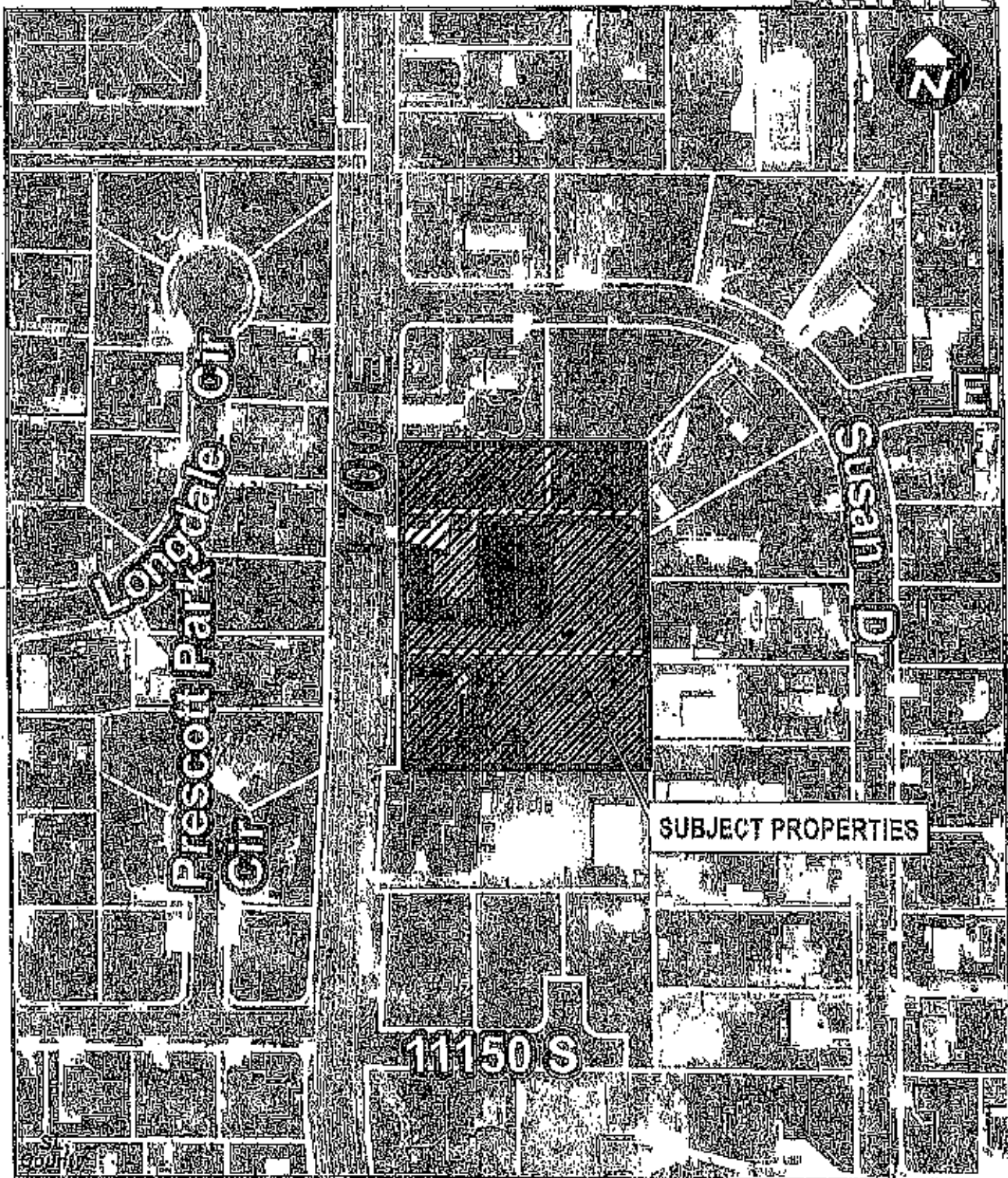
I hereby certify that the above described territory was surveyed and found to contain the following number of acres, to-wit: 0.8000. The survey was made by me, the undersigned, on the 15th day of August, 1910, and the same is hereby certified to be correct.



FINAL LOCAL ERTTY PLAN
 ISLAND NO. 28
 ANNEXATION TO SANDY CITY
 PREPARED BY THE BOARD OF COMMISSIONERS OF SANDY CITY, TENNESSEE

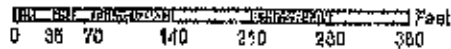
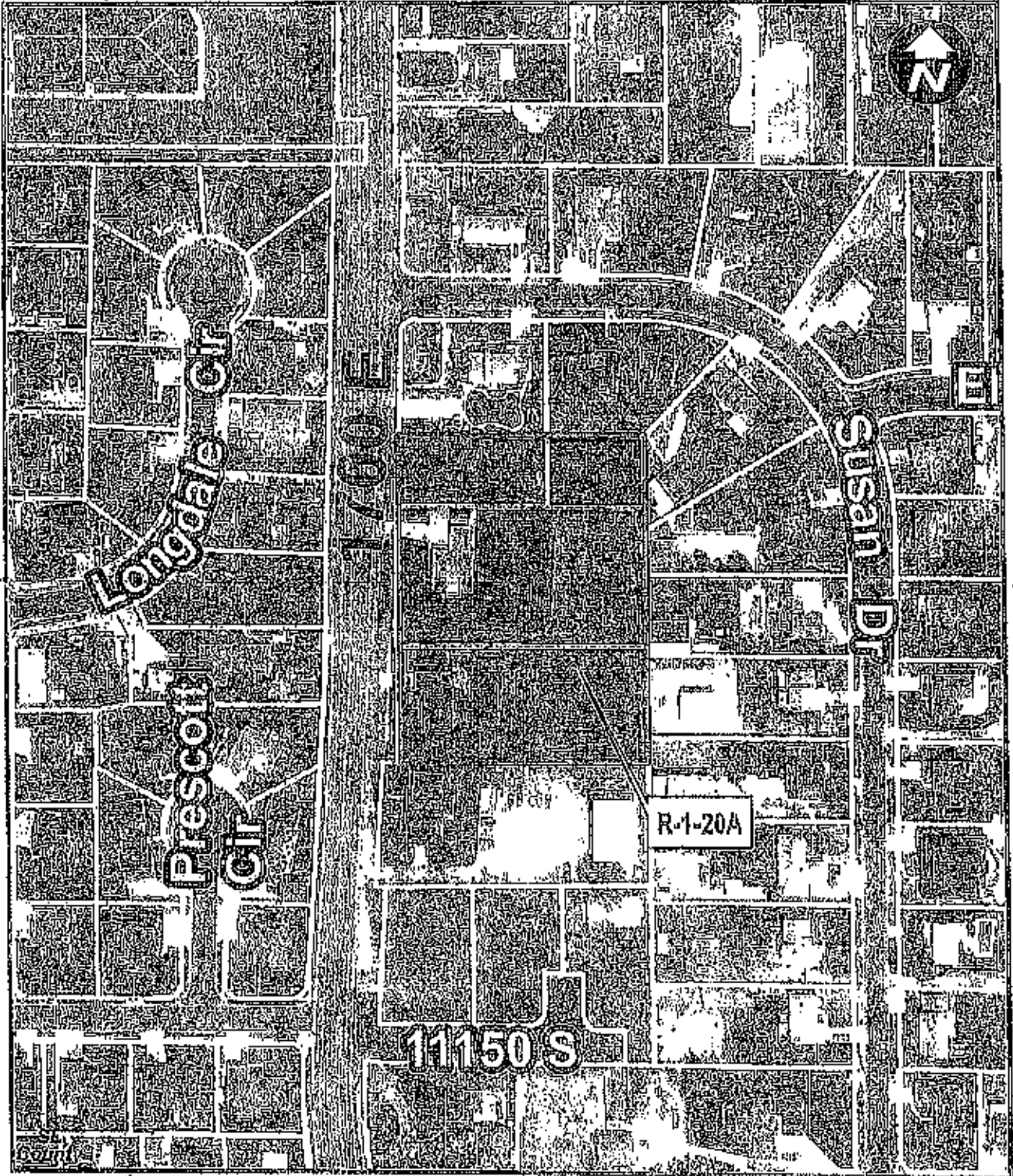
SALE LINES COUNTY SUPERVISOR	ENGINEER'S RECEIPTS	SANDY CITY APPROVAL	SALE LINES COUNTY

LEGEND
 ADJACENT TERRITORY
 ANNEXED AREA
 SANDY CITY
 STONE CREEK
 ROCKY MEADOWS
 ISLAND NO. 28



Island #35 Annexation
11075 S. 1700 E.

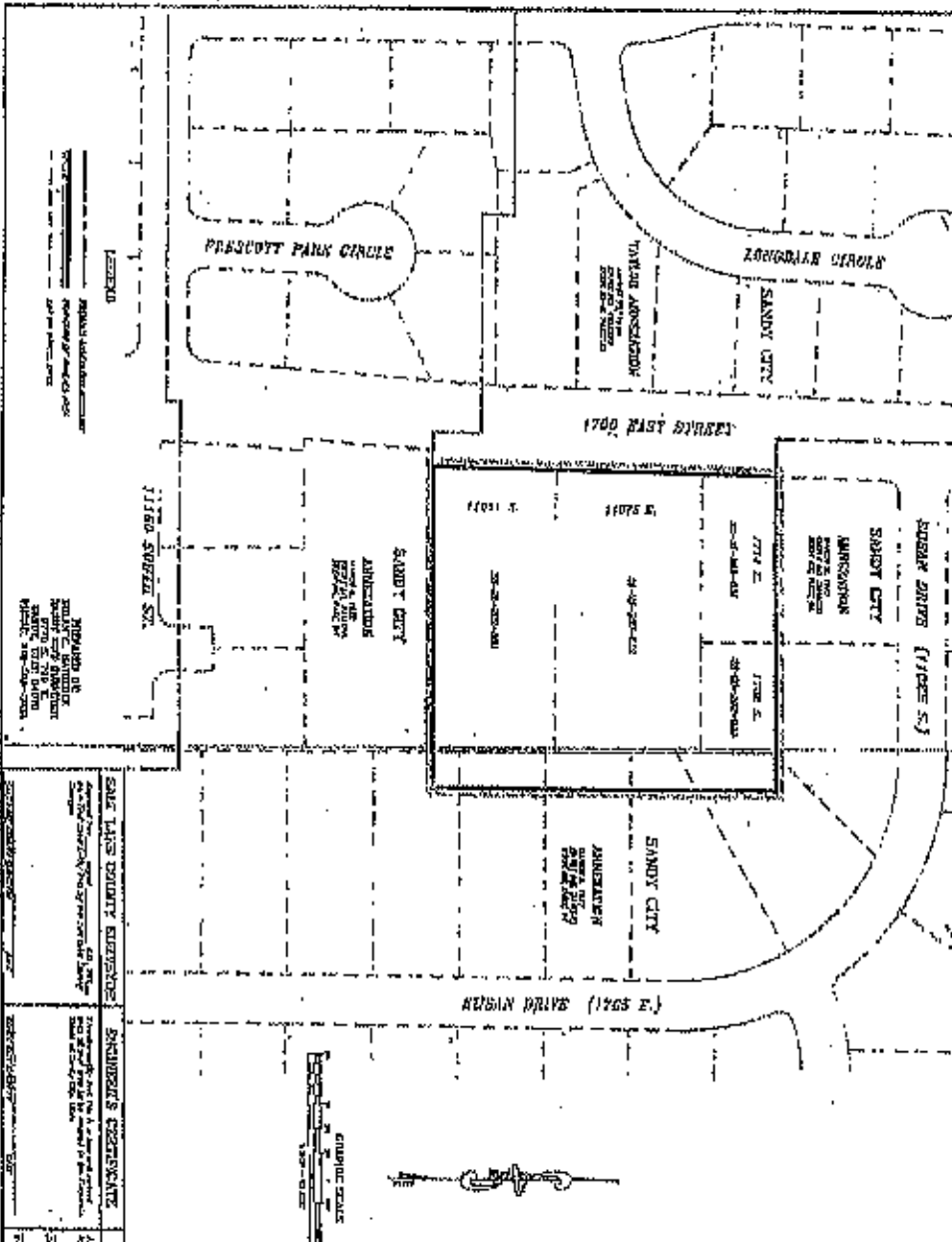
PRODUCED BY
THE COMMUNITY DEVELOPMENT DEPARTMENT
ANDREW KING, SENIOR PLANNER



Island #35 Annexation
11075 S. 1700 E.

PRODUCED BY
 THE COMMUNITY DEVELOPMENT DEPARTMENT
 ANDREW KING, SENIOR PLANNER

**FINAL LOCAL EXCISE BEAT
ISLAND NO. 35
ANNEXATION TO SANDY CITY
ANNEXED AREA = 27 ACRES**



ANNEXATION DESCRIPTION

SECTION 35, T12N, R10E, S12E, W83, CO. 10, MISSISSIPPI COUNTY, MISSOURI.

THE ANNEXATION DESCRIBED HEREIN IS THE ENTIRE UNINCORPORATED AREA OF SAID SECTION 35, EXCEPT THE PORTION THEREOF WHICH IS ALREADY INCORPORATED INTO SANDY CITY, MISSOURI, AND THE SAID ANNEXED AREA IS BEING ANNEXED TO SANDY CITY, MISSOURI, IN ACCORDANCE WITH THE PROVISIONS OF SECTION 6602, MISSOURI REVENUE STATUTES, AS AMENDED.

SUPERVISOR'S REPRESENTATION

I, SUPERVISOR _____, of the Board of Supervisors of the County of _____, State of Missouri, do hereby certify that the above described area is unincorporated territory and that it is in the best interests of the County to annex the same to the City of Sandy, Missouri.

LEGEND

- Proposed Addition
- Boundary of 1845-1865

SALE TAXES COUNTY EXEMPTIONS	EXEMPTIONS CERTIFICATE
Approved by the Board of Supervisors of the County of _____, Missouri, on _____, 19____.	Approved by the Board of Supervisors of the County of _____, Missouri, on _____, 19____.

SALE TAXES COUNTY

APPROVED AND ANNEXED TO SANDY CITY, MISSOURI, BY THE BOARD OF SUPERVISORS OF THE COUNTY OF _____, MISSOURI, ON _____, 19____.

SEAL OF MISSISSIPPI COUNTY, MISSOURI

MISSISSIPPI COUNTY, MISSOURI

Pat Casaday - RE: 2015 Election - Process for Islands that voted to Annex

From: Kimberly Barnett <KBarnett@slco.org>
To: 'Pat Casaday' <PCasaday@SANDY.UTAH.GOV>, Korban Lee
<klee@SANDY.UTAH.GOV>
Date: 2/11/2016 3:36 PM
Subject: RE: 2015 Election - Process for Islands that voted to Annex
CC: James Sorensen <JSORENSE@SANDY.UTAH.GOV>, Michael Applegarth
<MApplegarth...>

EXHIBIT
"H"

Dear Pat,

I'm writing to inform you that on the February 23rd County Council agenda we will be formally requesting approval of a resolution agreeing to the April 1st, 2016 annexation effective date for the five Islands that voted to annex into Sandy. As you know, Mayor McAdams has already signed a joint letter with Mayor Dolan that was mailed to these residents informing them that the annexation effective date would be on April 1st, 2016. The Mayor continues to support this effective date and looks forward to presenting this resolution to the County Council for formal approval. Please let me know if you need any additional information at this time. Thank you.

Kimberly (Kimi) Barnett
Associate Deputy Mayor
Office of Mayor Ben McAdams
2001 South State Street, N2100
SLC, Utah 84114
385-468-7007