

STATE OF UTAH



OFFICE OF THE LIEUTENANT GOVERNOR

CERTIFICATE OF ANNEXATION

I, SPENCER J. COX, LIEUTENANT GOVERNOR OF THE STATE OF UTAH, HEREBY CERTIFY THAT there has been filed in my office a notice of annexation from STANSBURY GREENBELT SERVICE AREA, dated April 27th, 2016, complying with Section 17D-1-403, Utah Code Annotated, 1953, as amended.

NOW, THEREFORE, notice is hereby given to all whom it may concern that the attached is a true and correct copy of the notice of annexation, referred to above, on file with the Office of the Lieutenant Governor pertaining to STANSBURY GREENBELT SERVICE AREA, located in Tooele County, State of Utah.



IN TESTIMONY WHEREOF, I have hereunto set my hand, and affixed the Great Seal of the State of Utah this 14th day of June, 2016 at Salt Lake City, Utah.

A handwritten signature in black ink, appearing to read "Spencer J. Cox".

SPENCER J. COX
Lieutenant Governor

STATE OF UTAH



OFFICE OF THE LIEUTENANT GOVERNOR

CERTIFICATE OF ANNEXATION

I, SPENCER J. COX, LIEUTENANT GOVERNOR OF THE STATE OF UTAH, HEREBY CERTIFY THAT there has been filed in my office a notice of annexation from STANSBURY RECREATION SERVICE AREA, dated April 27th, 2016, complying with Section 17D-1-403, Utah Code Annotated, 1953, as amended.

NOW, THEREFORE, notice is hereby given to all whom it may concern that the attached is a true and correct copy of the notice of annexation, referred to above, on file with the Office of the Lieutenant Governor pertaining to STANSBURY RECREATION SERVICE AREA, located in Tooele County, State of Utah.



IN TESTIMONY WHEREOF, I have hereunto set my hand, and affixed the Great Seal of the State of Utah this 14th day of June, 2016 at Salt Lake City, Utah.

SPENCER J. COX
Lieutenant Governor

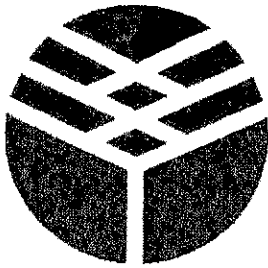

Stansbury Service Agency of Tooele County

1 Country Club, Suite #1, Stansbury Park, UT 84074

April 29, 2016

Lt. Governor, Spencer J. Cox
Utah State Capital Complex
Po Box 142325
Salt Lake City, UT 84114-2325

To Whom It May Concern,

It is the intent of the Stansbury Service Agency to annex the Shady Brook Lane, Phases 2A & 2B, subdivision into its Greenbelt Service Area and its Recreation Service Area.

Enclosed with this notice are the following:

1. Resolution 16-01, a resolution to annex Shady Brook Lane, Phases 2A & 2B, into the Service Agency's Greenbelt and Recreation Service Areas.
2. A legal description of the boundaries of Shady Brook Lane Phases 2A & 2B.
3. A plat of the proposed annexation area.

Each of these items has been previously recorded with the Tooele County Recorder's Office.

Thank you for your help with this process. Please contact me if there is anything that needs to be addressed.

Sincerely,

A handwritten signature in black ink, appearing to read 'Randall Jones'. The signature is fluid and cursive, with a large initial 'R' and 'J'.

Randall Jones
General Manger
Stansbury Service Agency
#435-830-7271

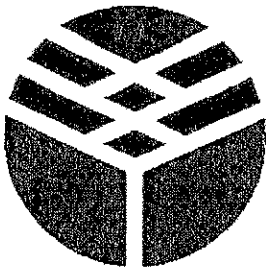

Stansbury Service Agency of Tooele County

1 Country Club, Suite #1, Stansbury Park, UT 84074

Office: 435-882-6188 Fax: 435-843-5183

RESOLUTION NO. 16-1

A RESOLUTION ANNEXING SHADY BROOK LANE, PHASES 2A & 2B, A SUBDIVISION IN TOOELE COUNTY, UTAH, INTO THE STANSBURY GREENBELT SERVICE AREA AND THE STANSBURY RECREATION SERVICE AREA.

WHEREAS, Shady Brook Lane, Phases 2A & 2B, a subdivision in Tooele County, Utah, is adjacent to the current boundaries of the Stansbury Greenbelt Service Area and the Stansbury Recreation Service Area, and the developer, Stansbury SBL Holding LLC, has petitioned that this area be annexed into those service areas; and

WHEREAS, The boundaries of the Shady Brook Lane, Phases 2A & 2B subdivision lie within the boundaries of the Stansbury Service Agency Capital Improvements Plan; and

WHEREAS, The Stansbury Service Agency of Tooele County, an administrative entity, established, pursuant to an Inter-local Agreement dated August 12, 1992, is charged by the Board of Trustees of each of these service areas with the responsibility for handling the administrative responsibilities, of these coterminous service areas;

NOW, THEREFORE, BE IT HEREBY RESOLVED AS FOLLOWS:

Pursuant to Utah Code 17A-2-1327, Shady Brook Lane, Phases 2A & 2B, a subdivision located in Tooele County, Utah, and which is described in the attached Exhibit A, is hereby annexed into the Stansbury Greenbelt Service Area and the Stansbury Recreation Service Area.

ADOPTED BY A MAJORITY VOTE of the Board of Trustees of each of the Stansbury Greenbelt Service Area and the Stansbury Recreation Service Area on April 27, 2016.

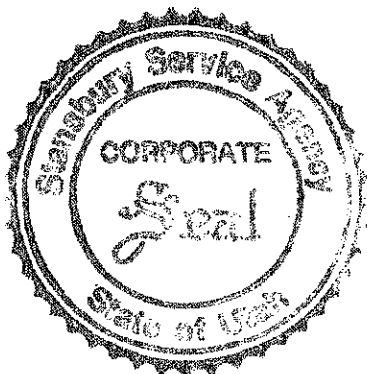

By: *Neil Smart* Date: 4-27-16
Neil Smart, Chairman, Stansbury Greenbelt Service Area

By: *Glenn Oscarson* Date: 4-27-16
Glenn Oscarson, Chairman, Stansbury Recreation Service Area

By: *Neil Smart* Date: 4-27-16
Neil Smart, Chairman, Stansbury Service Agency

Shady Brook Lane Phase 2A:

BOUNDARY DESCRIPTION

A portion of that Real Property described as Entry No. 331613 of the Official Records of Tooele County, located in the SW1/4 of Section 21, Township 2 South, Range 4 West, Salt Lake Base & Meridian, Stansbury Park, Tooele County, State of Utah, more particularly described as follows:

Beginning at a point on the easterly line of PONDEROSA ESTATES P.U.D. PHASE 2 AMENDED Subdivision, according to the Official Plat thereof on file in the Office of the Tooele County Recorder, located N89°39'34"E along the Section line 1,617.70 feet and N0°01'45"W 1,373.61 feet from the Southwest Corner of Section 21, T2S, R4W, S.L.B.& M.; thence N0°01'45"W along said plat 405.95 feet to the southwest corner of Lot 4, SHADY BROOK LANE P.U.D. PHASE 1 AMENDED AND EXTENDED Subdivision, according to the Official Plat thereof on file in the Office of the Tooele County Recorder; thence N89°45'12"E along said plat 117.12 feet to the southeast corner of said lot and the southwest corner of Lanyard Lane as described in SHADY BROOK LANE P.U.D. PHASE 1 Subdivision, according to the Official Plat thereof on file in the Office of the Tooele County Recorder; thence along said plat the following 3 (three) courses and distances: N89°45'12"E 60.00 feet; thence N0°14'48"W 84.69 feet; thence N89°45'12"E 163.21 feet; thence S0°14'48"E 190.00 feet; thence S7°01'18"E 99.70 feet; thence S0°11'13"E 201.64 feet; thence S89°45'12"W 353.42 feet to the point of beginning.

Contains: 3.56+/- acres or 155,223+/- s.f.
(9 Lots)

Shady Brook Lane Phase 2B:

BOUNDARY DESCRIPTION

A portion of that Real Property described as Entry No. 331613 of the Official Records of Tooele County, located in the SW1/4 of Section 21, Township 2 South, Range 4 West, Salt Lake Base & Meridian, Stansbury Park, Tooele County, State of Utah, more particularly described as follows:

Beginning at the southeast corner of SHADY BROOK LANE PHASE 2A Subdivision, according to the Official Plat thereof on file in the Office of the Tooele County Recorder's Office, located N89°39'34"E along the Section line 1,970.43 feet and North 1,373.03 feet from the Southwest Corner of Section 21, T2S, R4W, S.L.B.& M.; thence along said Plat the following 3 (three) courses and distances: N0°11'13"W 201.64 feet; thence N7°01'18"W 99.70 feet; thence N0°14'48"W 190.00 feet to the south line of SHADY BROOK LANE P.U.D. PHASE 1 Subdivision, according to the Official Plat thereof on file in the Office of the Tooele County Recorder; thence along said plat the following 3 (three) courses and distances: N89°45'12"E 438.10 feet; thence S0°11'13"E 267.55 feet; thence N89°45'12"E 262.00 feet to the westerly line of Aberdeen Lane; thence S0°11'13"E along said roadway 266.97 feet to the northeast corner of Lot 1, MAYLA P. WARR P.U.D., according to the Official Plat thereof on file in the Office of the Tooele County Recorder; thence S89°39'34"W (plat: S89°39'29"W) 511.77 feet; thence N0°21'08"W 44.72 feet; thence S89°45'12"W 176.14 feet to the point of beginning.

Contains: 6.73 +/- acres or 293,014 +/- s.f.
(18 Lots)

SHADY BROOK LANE

PHASE 2A

A SUBDIVISION LOCATED IN THE SW 1/4 OF SECTION 21, T2S, R4W, S.L.B.#8M.
STANBURY PARK, TOOELE COUNTY, UTAH

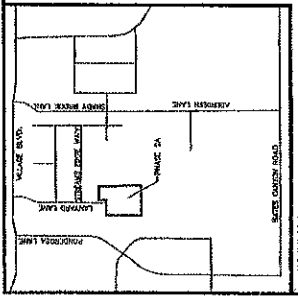
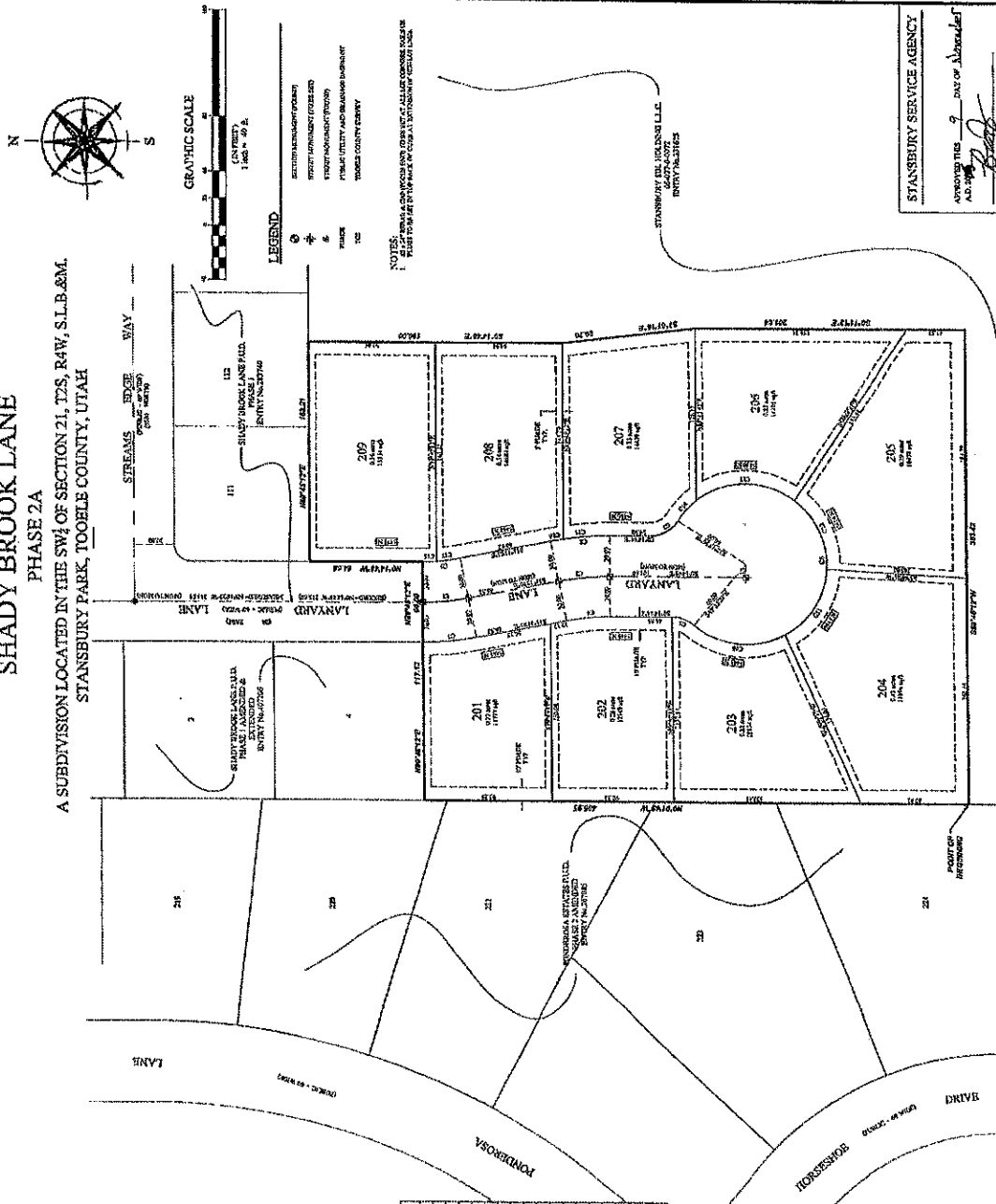

Curve Table

STATION	BEFORE	AFTER	LENGTH	CHORD BEARING	COMPLETION
1+00	100.00	100.00	0.00	0.00	0.00
1+10	110.00	110.00	0.00	0.00	0.00
1+20	120.00	120.00	0.00	0.00	0.00
1+30	130.00	130.00	0.00	0.00	0.00
1+40	140.00	140.00	0.00	0.00	0.00
1+50	150.00	150.00	0.00	0.00	0.00
1+60	160.00	160.00	0.00	0.00	0.00
1+70	170.00	170.00	0.00	0.00	0.00
1+80	180.00	180.00	0.00	0.00	0.00
1+90	190.00	190.00	0.00	0.00	0.00
2+00	200.00	200.00	0.00	0.00	0.00
2+10	210.00	210.00	0.00	0.00	0.00
2+20	220.00	220.00	0.00	0.00	0.00
2+30	230.00	230.00	0.00	0.00	0.00
2+40	240.00	240.00	0.00	0.00	0.00
2+50	250.00	250.00	0.00	0.00	0.00
2+60	260.00	260.00	0.00	0.00	0.00
2+70	270.00	270.00	0.00	0.00	0.00
2+80	280.00	280.00	0.00	0.00	0.00
2+90	290.00	290.00	0.00	0.00	0.00
3+00	300.00	300.00	0.00	0.00	0.00
3+10	310.00	310.00	0.00	0.00	0.00
3+20	320.00	320.00	0.00	0.00	0.00
3+30	330.00	330.00	0.00	0.00	0.00
3+40	340.00	340.00	0.00	0.00	0.00
3+50	350.00	350.00	0.00	0.00	0.00
3+60	360.00	360.00	0.00	0.00	0.00
3+70	370.00	370.00	0.00	0.00	0.00
3+80	380.00	380.00	0.00	0.00	0.00
3+90	390.00	390.00	0.00	0.00	0.00
4+00	400.00	400.00	0.00	0.00	0.00

Lot Table

LOT	AREA	PERCENTAGE	ADJACENT LOTS
1	0.10	1.00	2, 3, 4, 5, 6, 7, 8, 9, 10, 11, 12, 13, 14, 15, 16, 17, 18, 19, 20, 21, 22, 23, 24, 25, 26, 27, 28, 29, 30, 31, 32, 33, 34, 35, 36, 37, 38, 39, 40, 41, 42, 43, 44, 45, 46, 47, 48, 49, 50, 51, 52, 53, 54, 55, 56, 57, 58, 59, 60, 61, 62, 63, 64, 65, 66, 67, 68, 69, 70, 71, 72, 73, 74, 75, 76, 77, 78, 79, 80, 81, 82, 83, 84, 85, 86, 87, 88, 89, 90, 91, 92, 93, 94, 95, 96, 97, 98, 99, 100
2	0.10	1.00	1, 3, 4, 5, 6, 7, 8, 9, 10, 11, 12, 13, 14, 15, 16, 17, 18, 19, 20, 21, 22, 23, 24, 25, 26, 27, 28, 29, 30, 31, 32, 33, 34, 35, 36, 37, 38, 39, 40, 41, 42, 43, 44, 45, 46, 47, 48, 49, 50, 51, 52, 53, 54, 55, 56, 57, 58, 59, 60, 61, 62, 63, 64, 65, 66, 67, 68, 69, 70, 71, 72, 73, 74, 75, 76, 77, 78, 79, 80, 81, 82, 83, 84, 85, 86, 87, 88, 89, 90, 91, 92, 93, 94, 95, 96, 97, 98, 99, 100
3	0.10	1.00	1, 2, 4, 5, 6, 7, 8, 9, 10, 11, 12, 13, 14, 15, 16, 17, 18, 19, 20, 21, 22, 23, 24, 25, 26, 27, 28, 29, 30, 31, 32, 33, 34, 35, 36, 37, 38, 39, 40, 41, 42, 43, 44, 45, 46, 47, 48, 49, 50, 51, 52, 53, 54, 55, 56, 57, 58, 59, 60, 61, 62, 63, 64, 65, 66, 67, 68, 69, 70, 71, 72, 73, 74, 75, 76, 77, 78, 79, 80, 81, 82, 83, 84, 85, 86, 87, 88, 89, 90, 91, 92, 93, 94, 95, 96, 97, 98, 99, 100
4	0.10	1.00	1, 2, 3, 5, 6, 7, 8, 9, 10, 11, 12, 13, 14, 15, 16, 17, 18, 19, 20, 21, 22, 23, 24, 25, 26, 27, 28, 29, 30, 31, 32, 33, 34, 35, 36, 37, 38, 39, 40, 41, 42, 43, 44, 45, 46, 47, 48, 49, 50, 51, 52, 53, 54, 55, 56, 57, 58, 59, 60, 61, 62, 63, 64, 65, 66, 67, 68, 69, 70, 71, 72, 73, 74, 75, 76, 77, 78, 79, 80, 81, 82, 83, 84, 85, 86, 87, 88, 89, 90, 91, 92, 93, 94, 95, 96, 97, 98, 99, 100
5	0.10	1.00	1, 2, 3, 4, 6, 7, 8, 9, 10, 11, 12, 13, 14, 15, 16, 17, 18, 19, 20, 21, 22, 23, 24, 25, 26, 27, 28, 29, 30, 31, 32, 33, 34, 35, 36, 37, 38, 39, 40, 41, 42, 43, 44, 45, 46, 47, 48, 49, 50, 51, 52, 53, 54, 55, 56, 57, 58, 59, 60, 61, 62, 63, 64, 65, 66, 67, 68, 69, 70, 71, 72, 73, 74, 75, 76, 77, 78, 79, 80, 81, 82, 83, 84, 85, 86, 87, 88, 89, 90, 91, 92, 93, 94, 95, 96, 97, 98, 99, 100
6	0.10	1.00	1, 2, 3, 4, 5, 7, 8, 9, 10, 11, 12, 13, 14, 15, 16, 17, 18, 19, 20, 21, 22, 23, 24, 25, 26, 27, 28, 29, 30, 31, 32, 33, 34, 35, 36, 37, 38, 39, 40, 41, 42, 43, 44, 45, 46, 47, 48, 49, 50, 51, 52, 53, 54, 55, 56, 57, 58, 59, 60, 61, 62, 63, 64, 65, 66, 67, 68, 69, 70, 71, 72, 73, 74, 75, 76, 77, 78, 79, 80, 81, 82, 83, 84, 85, 86, 87, 88, 89, 90, 91, 92, 93, 94, 95, 96, 97, 98, 99, 100
7	0.10	1.00	1, 2, 3, 4, 5, 6, 8, 9, 10, 11, 12, 13, 14, 15, 16, 17, 18, 19, 20, 21, 22, 23, 24, 25, 26, 27, 28, 29, 30, 31, 32, 33, 34, 35, 36, 37, 38, 39, 40, 41, 42, 43, 44, 45, 46, 47, 48, 49, 50, 51, 52, 53, 54, 55, 56, 57, 58, 59, 60, 61, 62, 63, 64, 65, 66, 67, 68, 69, 70, 71, 72, 73, 74, 75, 76, 77, 78, 79, 80, 81, 82, 83, 84, 85, 86, 87, 88, 89, 90, 91, 92, 93, 94, 95, 96, 97, 98, 99, 100
8	0.10	1.00	1, 2, 3, 4, 5, 6, 7, 9, 10, 11, 12, 13, 14, 15, 16, 17, 18, 19, 20, 21, 22, 23, 24, 25, 26, 27, 28, 29, 30, 31, 32, 33, 34, 35, 36, 37, 38, 39, 40, 41, 42, 43, 44, 45, 46, 47, 48, 49, 50, 51, 52, 53, 54, 55, 56, 57, 58, 59, 60, 61, 62, 63, 64, 65, 66, 67, 68, 69, 70, 71, 72, 73, 74, 75, 76, 77, 78, 79, 80, 81, 82, 83, 84, 85, 86, 87, 88, 89, 90, 91, 92, 93, 94, 95, 96, 97, 98, 99, 100
9	0.10	1.00	1, 2, 3, 4, 5, 6, 7, 8, 10, 11, 12, 13, 14, 15, 16, 17, 18, 19, 20, 21, 22, 23, 24, 25, 26, 27, 28, 29, 30, 31, 32, 33, 34, 35, 36, 37, 38, 39, 40, 41, 42, 43, 44, 45, 46, 47, 48, 49, 50, 51, 52, 53, 54, 55, 56, 57, 58, 59, 60, 61, 62, 63, 64, 65, 66, 67, 68, 69, 70, 71, 72, 73, 74, 75, 76, 77, 78, 79, 80, 81, 82, 83, 84, 85, 86, 87, 88, 89, 90, 91, 92, 93, 94, 95, 96, 97, 98, 99, 100
10	0.10	1.00	1, 2, 3, 4, 5, 6, 7, 8, 9, 11, 12, 13, 14, 15, 16, 17, 18, 19, 20, 21, 22, 23, 24, 25, 26, 27, 28, 29, 30, 31, 32, 33, 34, 35, 36, 37, 38, 39, 40, 41, 42, 43, 44, 45, 46, 47, 48, 49, 50, 51, 52, 53, 54, 55, 56, 57, 58, 59, 60, 61, 62, 63, 64, 65, 66, 67, 68, 69, 70, 71, 72, 73, 74, 75, 76, 77, 78, 79, 80, 81, 82, 83, 84, 85, 86, 87, 88, 89, 90, 91, 92, 93, 94, 95, 96, 97, 98, 99, 100
11	0.10	1.00	1, 2, 3, 4, 5, 6, 7, 8, 9, 10, 12, 13, 14, 15, 16, 17, 18, 19, 20, 21, 22, 23, 24, 25, 26, 27, 28, 29, 30, 31, 32, 33, 34, 35, 36, 37, 38, 39, 40, 41, 42, 43, 44, 45, 46, 47, 48, 49, 50, 51, 52, 53, 54, 55, 56, 57, 58, 59, 60, 61, 62, 63, 64, 65, 66, 67, 68, 69, 70, 71, 72, 73, 74, 75, 76, 77, 78, 79, 80, 81, 82, 83, 84, 85, 86, 87, 88, 89, 90, 91, 92, 93, 94, 95, 96, 97, 98, 99, 100
12	0.10	1.00	1, 2, 3, 4, 5, 6, 7, 8, 9, 10, 11, 13, 14, 15, 16, 17, 18, 19, 20, 21, 22, 23, 24, 25, 26, 27, 28, 29, 30, 31, 32, 33, 34, 35, 36, 37, 38, 39, 40, 41, 42, 43, 44, 45, 46, 47, 48, 49, 50, 51, 52, 53, 54, 55, 56, 57, 58, 59, 60, 61, 62, 63, 64, 65, 66, 67, 68, 69, 70, 71, 72, 73, 74, 75, 76, 77, 78, 79, 80, 81, 82, 83, 84, 85, 86, 87, 88, 89, 90, 91, 92, 93, 94, 95, 96, 97, 98, 99, 100
13	0.10	1.00	1, 2, 3, 4, 5, 6, 7, 8, 9, 10, 11, 12, 14, 15, 16, 17, 18, 19, 20, 21, 22, 23, 24, 25, 26, 27, 28, 29, 30, 31, 32, 33, 34, 35, 36, 37, 38, 39, 40, 41, 42, 43, 44, 45, 46, 47, 48, 49, 50, 51, 52, 53, 54, 55, 56, 57, 58, 59, 60, 61, 62, 63, 64, 65, 66, 67, 68, 69, 70, 71, 72, 73, 74, 75, 76, 77, 78, 79, 80, 81, 82, 83, 84, 85, 86, 87, 88, 89, 90, 91, 92, 93, 94, 95, 96, 97, 98, 99, 100
14	0.10	1.00	1, 2, 3, 4, 5, 6, 7, 8, 9, 10, 11, 12, 13, 15, 16, 17, 18, 19, 20, 21, 22, 23, 24, 25, 26, 27, 28, 29, 30, 31, 32, 33, 34, 35, 36, 37, 38, 39, 40, 41, 42, 43, 44, 45, 46, 47, 48, 49, 50, 51, 52, 53, 54, 55, 56, 57, 58, 59, 60, 61, 62, 63, 64, 65, 66, 67, 68, 69, 70, 71, 72, 73, 74, 75, 76, 77, 78, 79, 80, 81, 82, 83, 84, 85, 86, 87, 88, 89, 90, 91, 92, 93, 94, 95, 96, 97, 98, 99, 100
15	0.10	1.00	1, 2, 3, 4, 5, 6, 7, 8, 9, 10, 11, 12, 13, 14, 16, 17, 18, 19, 20, 21, 22, 23, 24, 25, 26, 27, 28, 29, 30, 31, 32, 33, 34, 35, 36, 37, 38, 39, 40, 41, 42, 43, 44, 45, 46, 47, 48, 49, 50, 51, 52, 53, 54, 55, 56, 57, 58, 59, 60, 61, 62, 63, 64, 65, 66, 67, 68, 69, 70, 71, 72, 73, 74, 75, 76, 77, 78, 79, 80, 81, 82, 83, 84, 85, 86, 87, 88, 89, 90, 91, 92, 93, 94, 95, 96, 97, 98, 99, 100
16	0.10	1.00	1, 2, 3, 4, 5, 6, 7, 8, 9, 10, 11, 12, 13, 14, 15, 17, 18, 19, 20, 21, 22, 23, 24, 25, 26, 27, 28, 29, 30, 31, 32, 33, 34, 35, 36, 37, 38, 39, 40, 41, 42, 43, 44, 45, 46, 47, 48, 49, 50, 51, 52, 53, 54, 55, 56, 57, 58, 59, 60, 61, 62, 63, 64, 65, 66, 67, 68, 69, 70, 71, 72, 73, 74, 75, 76, 77, 78, 79, 80, 81, 82, 83, 84, 85, 86, 87, 88, 89, 90, 91, 92, 93, 94, 95, 96, 97, 98, 99, 100
17	0.10	1.00	1, 2, 3, 4, 5, 6, 7, 8, 9, 10, 11, 12, 13, 14, 15, 16, 18, 19, 20, 21, 22, 23, 24, 25, 26, 27, 28, 29, 30, 31, 32, 33, 34, 35, 36, 37, 38, 39, 40, 41, 42, 43, 44, 45, 46, 47, 48, 49, 50, 51, 52, 53, 54, 55, 56, 57, 58, 59, 60, 61, 62, 63, 64, 65, 66, 67, 68, 69, 70, 71, 72, 73, 74, 75, 76, 77, 78, 79, 80, 81, 82, 83, 84, 85, 86, 87, 88, 89, 90, 91, 92, 93, 94, 95, 96, 97, 98, 99, 100
18	0.10	1.00	1, 2, 3, 4, 5, 6, 7, 8, 9, 10, 11, 12, 13, 14, 15, 16, 17, 19, 20, 21, 22, 23, 24, 25, 26, 27, 28, 29, 30, 31, 32, 33, 34, 35, 36, 37, 38, 39, 40, 41, 42, 43, 44, 45, 46, 47, 48, 49, 50, 51, 52, 53, 54, 55, 56, 57, 58, 59, 60, 61, 62, 63, 64, 65, 66, 67, 68, 69, 70, 71, 72, 73, 74, 75, 76, 77, 78, 79, 80, 81, 82, 83, 84, 85, 86, 87, 88, 89, 90, 91, 92, 93, 94, 95, 96, 97, 98, 99, 100
19	0.10	1.00	1, 2, 3, 4, 5, 6, 7, 8, 9, 10, 11, 12, 13, 14, 15, 16, 17, 18, 20, 21, 22, 23, 24, 25, 26, 27, 28, 29, 30, 31, 32, 33, 34, 35, 36, 37, 38, 39, 40, 41, 42, 43, 44, 45, 46, 47, 48, 49, 50, 51, 52, 53, 54, 55, 56, 57, 58, 59, 60, 61, 62, 63, 64, 65, 66, 67, 68, 69, 70, 71, 72, 73, 74, 75, 76, 77, 78, 79, 80, 81, 82, 83, 84, 85, 86, 87, 88, 89, 90, 91, 92, 93, 94, 95, 96, 97, 98, 99, 100
20	0.10	1.00	1, 2, 3, 4, 5, 6, 7, 8, 9, 10, 11, 12, 13, 14, 15, 16, 17, 18, 19, 21, 22, 23, 24, 25, 26, 27, 28, 29, 30, 31, 32, 33, 34, 35, 36, 37, 38, 39, 40, 41, 42, 43, 44, 45, 46, 47, 48, 49, 50, 51, 52, 53, 54, 55, 56, 57, 58, 59, 60, 61, 62, 63, 64, 65, 66, 67, 68, 69, 70, 71, 72, 73, 74, 75, 76, 77, 78, 79, 80, 81, 82, 83, 84, 85, 86, 87, 88, 89, 90, 91, 92, 93, 94, 95, 96, 97, 98, 99, 100

OWNER'S DEDICATION
SHADY BROOK LANE
PHASE 2A

THE UNDERSIGNED OWNERS HEREBY DEDICATE TO TOOELE COUNTY AS PUBLIC TRAILS AND AS SHOWN ON THE PLAT HEREIN, ALL THE TRAILS AND EASEMENTS SHOWN ON THIS PLAT TO BE USED FOR PUBLIC TRAILS AND EASEMENTS AND TO BE MAINTAINED AND OPERATED BY TOOELE COUNTY. THE UNDERSIGNED OWNERS HEREBY WARRANT AND GUARANTEE THAT THE TRAILS AND EASEMENTS SHOWN ON THIS PLAT ARE NOT SUBJECT TO ANY OTHER EASEMENTS OR INTERESTS AND THAT THE TRAILS AND EASEMENTS SHOWN ON THIS PLAT ARE NOT SUBJECT TO ANY OTHER EASEMENTS OR INTERESTS.

IN WITNESS WHEREOF, I HAVE HEREIN SIGNED MY HAND AND SEAL OF OFFICE, THIS 15th DAY OF SEPTEMBER, 2015.

[Signature]
MANAGER, TOOELE COUNTY

TOOELE COUNTY ENGINEERING DEPARTMENT
APPROVED THIS 9th DAY OF SEPTEMBER, 2015.

[Signature]
MANAGER, TOOELE COUNTY ENGINEERING DEPARTMENT

TOOELE COUNTY PLANNING COMMISSION
APPROVED THIS 15th DAY OF MARCH, 2015.

[Signature]
CHAIRMAN, TOOELE COUNTY PLANNING COMMISSION

TOOELE COUNTY TREASURER
APPROVED AS TO TAXES THE 22nd DAY OF SEPTEMBER, 2015.

[Signature]
TREASURER, TOOELE COUNTY

TOOELE COUNTY FIRE DISTRICT
APPROVED THIS 9th DAY OF SEPTEMBER, 2015.

[Signature]
MANAGER, TOOELE COUNTY FIRE DISTRICT

TOOELE COUNTY ATTORNEY
APPROVED AS TO LEGAL MATTERS THE 15th DAY OF MARCH, 2015.

[Signature]
ATTORNEY, TOOELE COUNTY

TOOELE COUNTY SURVEY DEPARTMENT
APPROVED THIS 15th DAY OF SEPTEMBER, 2015.

[Signature]
MANAGER, TOOELE COUNTY SURVEY DEPARTMENT

STANBURY SERVICE AGENCY
APPROVED THIS 9th DAY OF SEPTEMBER, 2015.

[Signature]
MANAGER, STANBURY SERVICE AGENCY

TOOELE COUNTY RECORDER
NO. 1726602
RECORDED IN THE SW 1/4 OF SECTION 21, T2S, R4W, S.L.B.#8M.
STANBURY PARK, TOOELE COUNTY, UTAH

[Signature]
RECORDER, TOOELE COUNTY

SURVEYOR'S CERTIFICATE
I, Daniel P. Corbett, do hereby certify that I am a duly Licensed Professional Engineer in the State of Utah, License No. 11881, and I have prepared and supervised the making of this plat in accordance with the provisions of the Utah Subdivision Map Act, Chapter 20A, Title 20A, Utah Code, and the rules and regulations of the State Board of Professional Engineers, and that this plat is a true and correct copy of the original as shown on file in my office, and that I am not aware of any other copies of this plat.

[Signature]
DANIEL P. CORBETT
PROFESSIONAL ENGINEER
UTAH LICENSE NO. 11881
SEPTEMBER 8, 2015

BOUNDARY DESCRIPTION
A portion of the Plat Property described as being the SW 1/4 of Section 21, T2S, R4W, S.L.B.#8M. located in Stansbury Park, Tooele