

SPENCER J. COX



OFFICE OF THE LIEUTENANT GOVERNOR

CERTIFICATE OF INCORPORATION

I, SPENCER J. COX, LIEUTENANT GOVERNOR OF THE STATE OF UTAH, HEREBY CERTIFY THAT there has been filed in my office a Notice of Impending Boundary Action for the incorporation of the WHITE CITY METRO TOWNSHIP, dated December 15th, 2016, complying with Section 10-2a-413, Utah Code Annotated, 1953, as amended.

NOW, THEREFORE, notice is hereby given to all whom it may concern that the attached is a true and correct copy of the Notice of Impending Boundary Action for the incorporation, referred to above, on file with the Office of the Lieutenant Governor pertaining to the WHITE CITY METRO TOWNSHIP, located in Salt Lake County, State of Utah.



IN TESTIMONY WHEREOF, I have hereunto set my hand, and affixed the Great Seal of the State of Utah this 29th day of December, 2016 at Salt Lake City, Utah.

A handwritten signature in black ink, appearing to read "Spencer J. Cox".

SPENCER J. COX
Lieutenant Governor

White City Metro Township

10467 S Carnation Dr Sandy UT, 84094 | 801-571-5257 |

December 15, 2016

Lieutenant Governor Spencer J. Cox
State of Utah
Utah State Capitol Complex, Suite #220
PO Box 142325
SLC, UT 84114-2325

Subject: Notice of Incorporation - White City Metro Township

Dear Lieutenant Governor Spencer J. Cox:

Pursuant to UCA §10-2a-413, §10-2a-217, and §67-1a-6.5, I hereby notify and request certification from the State of Utah of the creation of the White City Metro Township.

The official name of this Metro Township shall be the WHITE CITY METRO TOWNSHIP. It is the intent of the White City Metro Township to begin operation on the Second day of January, 2017.

Since Metro Townships receive all of their municipal-type services and administrative support from local districts and Salt Lake County (UCA §10-3c-203), no new jobs will be created by the White City Metro Township. Therefore, the URS letter identified in UCA §67-1a-6.5(3)(d) is not required for certification.

I, Paulina F. Flint, Chairperson of the White City Metro Township, hereby certify the White City Metro Township has complied with all of the requirements applicable to the creation of the Metro Township.

Sincerely,

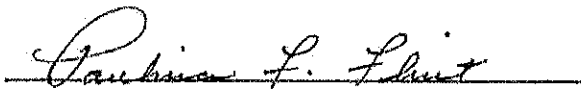

Paulina F. Flint
Chairperson
White City Metro Township Council

SUBSCRIBED AND SWORN to before me this 15 day of December 2016.

My Commission expires:

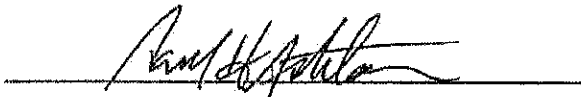

Enclosures
Notice of Boundary Action
Final Local Entity Plat

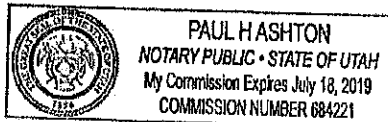

**NOTICE OF IMPENDING BOUNDARY ACTION
INCORPORATION OF WHITE CITY METRO TOWNSHIP**

The undersigned, as the duly elected Chairperson of the White City Metro Township, a municipal corporation, and pursuant to Utah Code Ann. §§ 10-2a-413, 10-2a-217 (2016) and 67-1a-6.5 (2016), hereby submits the following Notice of Impending Boundary Action and Articles of Incorporation for the White City Metro Township. The type of boundary action for which an applicable certificate is sought is to establish the boundary of a municipality further described as the White City Metro Township, a municipal corporation, and its articles of incorporation.

SECTION ONE

The Name of the Metro Township shall be White City Metro Township, hereafter also to be known as "White City."

SECTION TWO

The initial corporate boundaries of the White City Metro Township shall be as follows:

See Final Local Entity Plat, attached hereto and incorporated herein by reference.

SECTION THREE

The powers of a government shall be vested in a council consisting of five-members, one of which is a chairperson, pursuant to Utah Code Ann. §10-3b-501 (2015).

SECTION FOUR

Pursuant to Utah Code Ann. § 10-2-301.5 (2015) the initial classification for White City shall be Metro Township.

SECTION FIVE

Pursuant to Utah Code Ann. § 67-1a-6.5 (3)(e), this Section Five certifies all requirements under Utah law applicable to incorporation of the White City Metro Township have been met, including and without limitation:

- A. Pursuant to a special election held on the date of November 3, 2015, a majority of residents within the area defined under said proposed incorporation, voted to incorporate the White City Metro Township, in compliance with Utah Code Ann. §§ 10-2a-404, 10-2a-406, and 10-2a-408 (2015).
- B. Pursuant to a special election held on the date of November 8, 2016, the residents of White City elected a five (5) residents to serve as members of the White City Metro Township Council, in compliance with Utah Code Ann. §§ 10-2a-410, 10-2a-411 and 10-2a-412 (2015)
- C. Metro Townships receive all of their municipal-type services and administrative support from local districts and Salt Lake County (UCA §10-3c-203); therefore, no new jobs will be created by the White City Metro Township. The URS letter identified in UCA §67-1a-6.5(3)(d) is not required.

Signed and dated this 15 day of December, 2016.

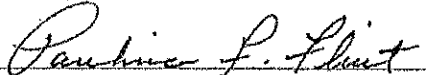

Paulina F. Flint
Chairperson

SUBSCRIBED AND SWORN to before me this 15th day of December 2016.

My Commission expires:

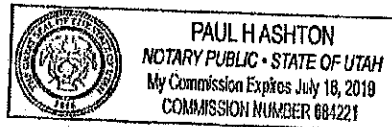

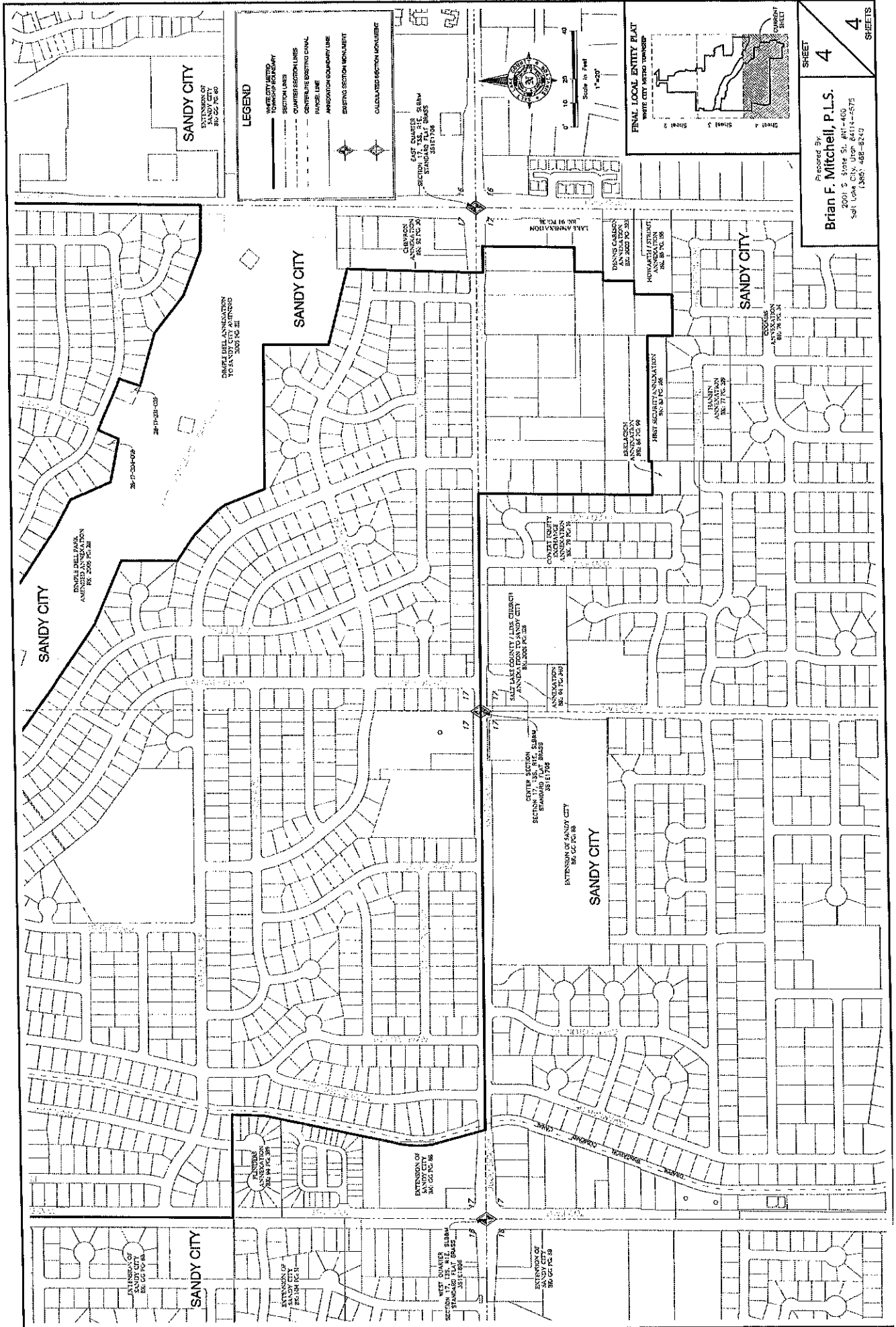



Prepared By
Brian F. Mitchell, P.L.S.
 2001 S. State St. RT-460
 Salt Lake City, Utah 84143-5775
 (313) 482-6242

SHEET
4

SHEETS
4

SHEETS
4

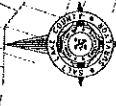
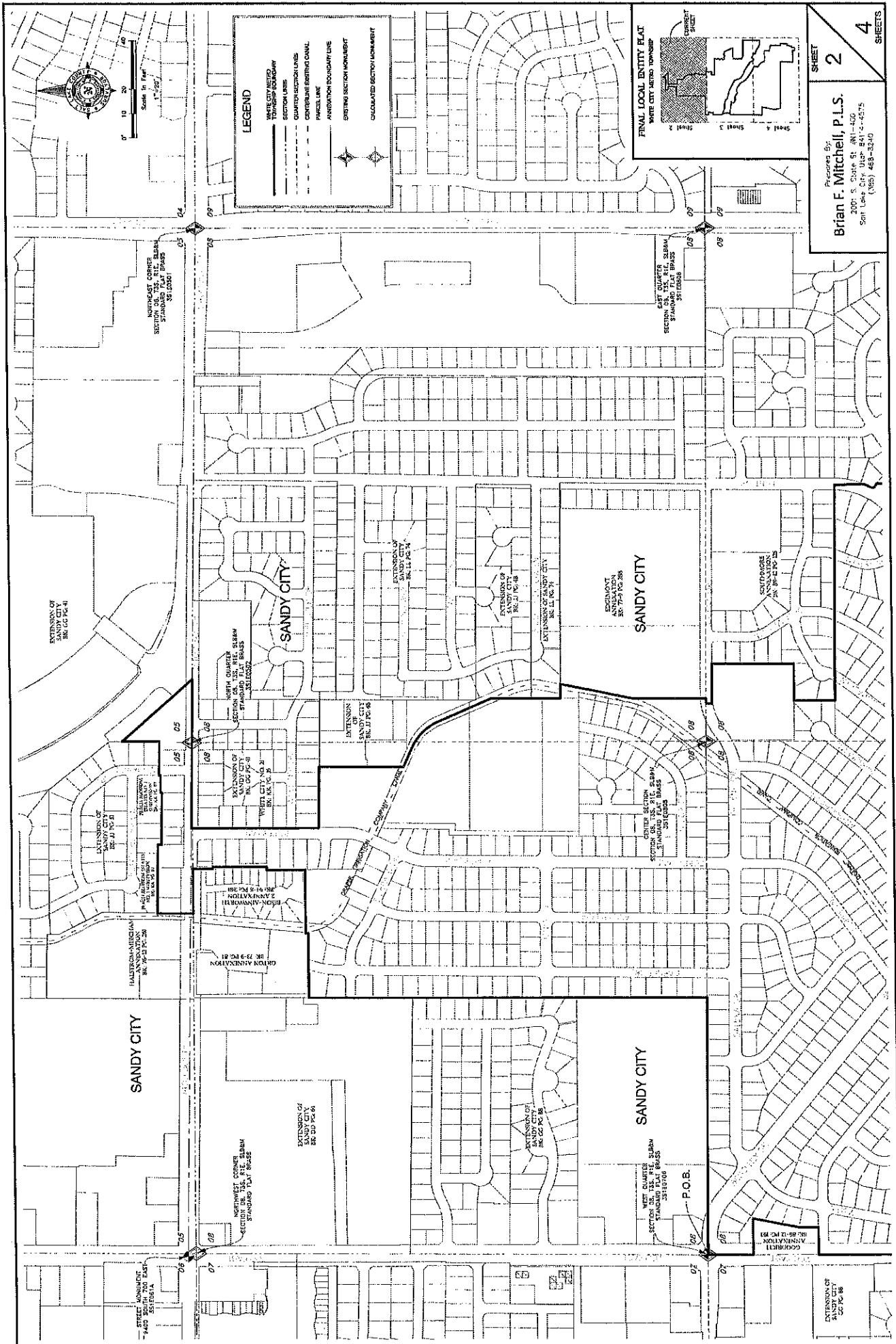

Scale in Feet
1" = 50'

LEGEND

- NOTE CITY/NEIGHBORHOOD TOWNSHIP BOUNDARY
- SECTION LINES
- QUARTER SECTION LINES
- CENTERLINE EXISTING CANAL
- PARCEL LINE
- ANNEXATION BOUNDARY LINE
- EXISTING SECTION MONUMENT
- CALCULATED SECTION MONUMENT

FINAL LOCAL ENTITY PLAT
NOTE CITY/NEIGHBORHOOD

Prepared By
Brian F. Mitchell, P.L.S.
2001 S. State St. #N1-102
Salt Lake City, Utah 84143-4575
(801) 468-0340

SHEET **2**

4 SHEETS

EXTENSION OF SANDY CITY BK. CC PC-4

SANDY CITY

SANDY CITY

SANDY CITY

SANDY CITY

NORTHWEST CORNER SECTION BK. 35, T.1E, S.18N STANDARD PLAT BRASS ST. 10351

EAST QUARTER SECTION BK. 35, T.1E, S.18N STANDARD PLAT BRASS ST. 10353

EXCLUSION OF SANDY CITY BK. JJ PC-2

EXCLUSION OF SANDY CITY BK. JJ PC-3

EXCLUSION OF SANDY CITY BK. JJ PC-4

EXCLUSION OF SANDY CITY BK. JJ PC-5

EXCLUSION OF SANDY CITY BK. JJ PC-6

EXCLUSION OF SANDY CITY BK. JJ PC-7

EXCLUSION OF SANDY CITY BK. JJ PC-8

EXCLUSION OF SANDY CITY BK. JJ PC-9

EXCLUSION OF SANDY CITY BK. JJ PC-10

EXCLUSION OF SANDY CITY BK. JJ PC-11

EXCLUSION OF SANDY CITY BK. JJ PC-12

EXCLUSION OF SANDY CITY BK. JJ PC-13

EXCLUSION OF SANDY CITY BK. JJ PC-14

EXCLUSION OF SANDY CITY BK. JJ PC-15

EXCLUSION OF SANDY CITY BK. JJ PC-16

EXCLUSION OF SANDY CITY BK. JJ PC-17

EXCLUSION OF SANDY CITY BK. JJ PC-18

EXCLUSION OF SANDY CITY BK. JJ PC-19

EXCLUSION OF SANDY CITY BK. JJ PC-20

EXCLUSION OF SANDY CITY BK. JJ PC-21

EXCLUSION OF SANDY CITY BK. JJ PC-22

EXCLUSION OF SANDY CITY BK. JJ PC-23

EXCLUSION OF SANDY CITY BK. JJ PC-24

EXCLUSION OF SANDY CITY BK. JJ PC-25

EXCLUSION OF SANDY CITY BK. JJ PC-26

EXCLUSION OF SANDY CITY BK. JJ PC-27

EXCLUSION OF SANDY CITY BK. JJ PC-28

EXCLUSION OF SANDY CITY BK. JJ PC-29

EXCLUSION OF SANDY CITY BK. JJ PC-30

EXCLUSION OF SANDY CITY BK. JJ PC-31

EXCLUSION OF SANDY CITY BK. JJ PC-32

EXCLUSION OF SANDY CITY BK. JJ PC-33

EXCLUSION OF SANDY CITY BK. JJ PC-34

EXCLUSION OF SANDY CITY BK. JJ PC-35

EXCLUSION OF SANDY CITY BK. JJ PC-36

EXCLUSION OF SANDY CITY BK. JJ PC-37

EXCLUSION OF SANDY CITY BK. JJ PC-38

EXCLUSION OF SANDY CITY BK. JJ PC-39

EXCLUSION OF SANDY CITY BK. JJ PC-40

EXCLUSION OF SANDY CITY BK. JJ PC-41

EXCLUSION OF SANDY CITY BK. JJ PC-42

EXCLUSION OF SANDY CITY BK. JJ PC-43

EXCLUSION OF SANDY CITY BK. JJ PC-44

EXCLUSION OF SANDY CITY BK. JJ PC-45

EXCLUSION OF SANDY CITY BK. JJ PC-46

EXCLUSION OF SANDY CITY BK. JJ PC-47

EXCLUSION OF SANDY CITY BK. JJ PC-48

EXCLUSION OF SANDY CITY BK. JJ PC-49

EXCLUSION OF SANDY CITY BK. JJ PC-50

EXCLUSION OF SANDY CITY BK. JJ PC-51

EXCLUSION OF SANDY CITY BK. JJ PC-52

EXCLUSION OF SANDY CITY BK. JJ PC-53

EXCLUSION OF SANDY CITY BK. JJ PC-54

EXCLUSION OF SANDY CITY BK. JJ PC-55

EXCLUSION OF SANDY CITY BK. JJ PC-56

EXCLUSION OF SANDY CITY BK. JJ PC-57

EXCLUSION OF SANDY CITY BK. JJ PC-58

EXCLUSION OF SANDY CITY BK. JJ PC-59

EXCLUSION OF SANDY CITY BK. JJ PC-60

EXCLUSION OF SANDY CITY BK. JJ PC-61

EXCLUSION OF SANDY CITY BK. JJ PC-62

EXCLUSION OF SANDY CITY BK. JJ PC-63

EXCLUSION OF SANDY CITY BK. JJ PC-64

EXCLUSION OF SANDY CITY BK. JJ PC-65

EXCLUSION OF SANDY CITY BK. JJ PC-66

EXCLUSION OF SANDY CITY BK. JJ PC-67

EXCLUSION OF SANDY CITY BK. JJ PC-68

EXCLUSION OF SANDY CITY BK. JJ PC-69

EXCLUSION OF SANDY CITY BK. JJ PC-70

EXCLUSION OF SANDY CITY BK. JJ PC-71

EXCLUSION OF SANDY CITY BK. JJ PC-72

EXCLUSION OF SANDY CITY BK. JJ PC-73

EXCLUSION OF SANDY CITY BK. JJ PC-74

EXCLUSION OF SANDY CITY BK. JJ PC-75

EXCLUSION OF SANDY CITY BK. JJ PC-76

EXCLUSION OF SANDY CITY BK. JJ PC-77

EXCLUSION OF SANDY CITY BK. JJ PC-78

EXCLUSION OF SANDY CITY BK. JJ PC-79

EXCLUSION OF SANDY CITY BK. JJ PC-80

EXCLUSION OF SANDY CITY BK. JJ PC-81

EXCLUSION OF SANDY CITY BK. JJ PC-82

EXCLUSION OF SANDY CITY BK. JJ PC-83

EXCLUSION OF SANDY CITY BK. JJ PC-84

EXCLUSION OF SANDY CITY BK. JJ PC-85

EXCLUSION OF SANDY CITY BK. JJ PC-86

EXCLUSION OF SANDY CITY BK. JJ PC-87

EXCLUSION OF SANDY CITY BK. JJ PC-88

EXCLUSION OF SANDY CITY BK. JJ PC-89

EXCLUSION OF SANDY CITY BK. JJ PC-90

EXCLUSION OF SANDY CITY BK. JJ PC-91

EXCLUSION OF SANDY CITY BK. JJ PC-92

EXCLUSION OF SANDY CITY BK. JJ PC-93

EXCLUSION OF SANDY CITY BK. JJ PC-94

EXCLUSION OF SANDY CITY BK. JJ PC-95